2013 GAME GUIDE

LA GALAXY v SEATTLE SOUNDERS FC

*(May 26, The Home Depot Center, 8 p.m. PT; **ESPN2**)*

2013 SEASON RECORDS

	GP	W-L-T	PTS	GF	GA
Galaxy	11	5-4-2	17	17	10
at home	5	3-1-1	10	8	2
Sounders FC	10	4-3-3	15	14	9
on road	5	2-2-1	7	5	5

LEAGUE HEAD-TO-HEAD

ALL-TIME (9 meetings):
Galaxy 4 wins, 10 goals …
Sounders FC 3 wins, 10 goals … Ties 2

AT LA (4 meetings):
Galaxy 2 wins, 4 goals …
Sounders FC 1 win, 3 goals … Ties 1

LAST YEAR (MLS):
5/2: SEA 2, LA 0 (Johnson 40; Montero 48)
8/5: SEA 4, LA 0 (Johnson 6; Montero 52; Caskey 61; Rose 88)
10/28: LA 1, SEA 0 (Magee 83)

UPCOMING MATCHES

GALAXY	SOUNDERS FC
Sun. June 2 at New England	Sat. June 1 at Chivas USA
Sat. June 8 at Real Salt Lake	Sat. June 8 Vancouver
Wed. June 19 Portland	Sat. June 22 at Real Salt Lake
Sun. June 23 at Chivas USA	Wed. July 3 D.C. United

WHERE THE GOALS COME FROM

GALAXY F	GALAXY A		SOUNDERS FC F	SOUNDERS FC A
17	10	GOALS SCORED	14	9
58	99	MINUTES PER GOAL	64	100

HOW SCORED

7	1	RIGHT FOOT	9	4
6	6	LEFT FOOT	4	2
4	3	HEADERS	1	3
0	0	OTHER	0	0

TYPE OF PLAY

12	6	OPEN PLAY	7	4
1	2	CROSS	4	1
1	1	CORNER	1	1
0	0	REBOUND	1	1
1	0	PENALTIES	0	0
0	0	DIRECT FROM FREE KICK	1	1
1	1	FREE KICK (INDIRECT)	0	1
1	0	OWN GOALS	0	0

DISTANCE

4	6	INSIDE GOAL AREA	2	2
13	1	INSIDE PENALTY AREA	11	4
0	3	OUTSIDE PENALTY AREA	1	3

PROBABLE LINEUPS

REFEREE: Baldomero Toledo.
AR1 (bench): Ian Anderson; AR2 (opposite): Baboucarr Jallow;
4th: Alejandro Mariscal

DISCIPLINARY SITUATION

SUSPENDED: none
WARNINGS (suspended next yellow card): none

DISABLED LIST / INJURED RESERVE

SEA: Josh Ford

INTERNATIONAL DUTY

LA: Oscar Sorto (U.S. U-20)

ROSTERS

LA GALAXY
1 Carlo Cudicini (GK)
2 Todd Dunivant (DF)
4 Omar Gonzalez (DF)
5 Sean Franklin (DF)
7 Robbie Keane (FW)
8 Marcelo Sarvas (MF)
10 Landon Donovan (FW)
11 Colin Clark (MF)
12 Brian Rowe (GK)
14 Robbie Rogers (MF)
16 Hector Jimenez (MF)
17 Bryan Gaul (DF)
19 Juninho (MF)
20 A.J. DeLaGarza (DF)
21 Tommy Meyer (DF)
22 Leonardo (DF)
24 Brian Perk (GK)
25 Rafael Garcia (MF)
26 Michael Stephens (MF)
27 Charlie Rugg (FW)
28 Kofi Opare (DF)
29 Gyasi Zardes (FW)
30 Chandler Hoffman (FW)
32 Jack McBean (FW)
33 Jose Villarreal (FW)
34 Kenney Walker (MF)
35 Greg Cochrane (DF)
36 Oscar Sorto (DF)

SEATTLE SOUNDERS FC
1 Michael Gspurning (GK)
2 DeAndre Yedlin (DF)
3 Brad Evans (MF)
4 Patrick Ianni (DF)
6 Osvaldo Alonso (MF)
7 Eddie Johnson (FW)
8 Marc Burch (DF)
9 Obafemi Martins (FW)
10 Mauro Rosales (MF)
11 Steve Zakuani (MF)
12 Leo Gonzalez (DF)
14 Alex Caskey (MF)
15 Mario Martinez (MF)
16 David Estrada (MF)
19 Djimi Traore (DF)
20 Zach Scott (DF)
21 Shalrie Joseph (MF)
22 Eriq Zavaleta (FW)
23 Servando Carrasco (MF)
24 Marcus Hahnemann (GK)
25 Andy Rose (DF)
26 Sammy Ochoa (FW)
27 Lamar Neagle (MF)
28 Will Bates (FW)
29 Josh Ford (GK)
31 Ashani Fairclough (DF)
32 Philip Lund (MF)
33 Dylan Remick (DF)
34 Jhon Kennedy Hurtado (DF)

RECORD AT HALFTIME

(W-L-T)	LEAD	TIED	TRAIL
LA	3-0-0	2-4-2	0-0-0
SEA	3-0-2	1-0-1	0-3-0

RECORD WITH FIRST GOAL

	SCORE	ALLOW
LA	5-0-2	0-4-0
SEA	4-0-2	0-3-0

THE LAST TIME

	LA GALAXY Date	Score (Gms since)		SEATTLE SOUNDERS FC Date	Score (Gms since)	
Home win	4/20/2013 LA	2, KC	0 (1)	5/18/2013 SEA	4, DAL	2 (0)
Road win	5/15/2013 LA	4, PHI	1 (1)	5/08/2013 SEA	1, KC	0 (0)
Home loss	5/05/2013 LA	0, HOU	1 (0)	3/02/2013 SEA	0, MTL	1 (4)
Road loss	5/19/2013 LA	0, NY	1 (0)	3/30/2013 SEA	1, RSL	2 (3)
Tie game	3/30/2013 LA	2, TOR	2 (7)	5/04/2013 SEA	2, PHI	2 (3)
Shutout for	4/27/2013 LA	2, RSL	0 (4)	5/11/2013 SEA	4, SJ	0 (1)
Shutout vs.	5/19/2013 LA	0, NY	1 (0)	4/13/2013 SEA	0, NE	0 (5)

GAME-BY-GAME: WON/LOST/TIED

Galaxy	WTWTLWWLLWL
Sounders FC	LTLLTWTWWW

TEAM LEADERS

GALAXY
G: 6 Magee
A: 3 3 players tied
SHT: 36 Magee
SOG: 13 Magee
FC: 32 Sarvas
FS: 27 Sarvas
OF: 8 Keane
C: 3 Sarvas
E: 1 Leonardo

SOUNDERS FC
G: 4 Johnson
A: 3 Rosales
SHT: 22 Johnson
SOG: 10 Johnson
FC: 16 Alonso
FS: 17 Johnson
OF: 12 Johnson
C: 3 Johnson
E: 1 3 players tied

GOALSCORING RECORD

GOALS SCORED IN GAME

	GP	0	1	2	3	4+	TOT	AVG
LA	11	3	3	3	0	2	17	1.55
SEA	10	3	4	1	0	2	14	1.40

GOALS ALLOWED IN GAME

	GP	0	1	2	3	4+	TOT	AVG
LA	11	4	5	1	1	0	10	0.91
SEA	10	4	3	3	0	0	9	0.90

GOALS BY INTERVALS

GOALS SCORED

	Total	1-15	16-30	31-45	46-60	61-75	76-90
LA	17	3	2	1	1	4	6
SEA	14	2	4	1	2	2	3

GOALS ALLOWED

	Total	1-15	16-30	31-45	46-60	61-75	76-90
LA	10	0	2	0	1	1	6
SEA	9	1	0	3	3	1	1

LA GALAXY v SEATTLE SOUNDERS FC
(May 26, The Home Depot Center, 8 p.m. PT - MLS Game 121)

LA GALAXY

No.	Player	Pos	Ht	Wt	Birthdate	Birthplace	2013 GP	2013 GS	2013 G	2013 A	CAREER GP	CAREER GS	CAREER G	CAREER A
1	Carlo Cudicini	GK	6-1	170	09/06/1973	Milan, Italy	10	10	0	0	10	10	0	0
2	Todd Dunivant	DF	6-1	175	12/26/1980	Wheat Ridge, CO	7	7	0	1	254	245	7	20
4	Omar Gonzalez	DF	6-5	210	10/11/1988	Dallas, TX	10	10	0	1	111	110	6	4
5	Sean Franklin	DF	5-10	160	03/21/1985	Panorama City, CA	10	9	0	0	137	130	4	16
7	Robbie Keane	FW	5-9	160	07/08/1980	Dublin, Ireland	5	5	2	3	37	36	20	13
8	Marcelo Sarvas	MF	5-10	155	10/16/1981	Sao Paulo, Brazil	11	11	1	3	38	33	3	5
10	Landon Donovan	FW	5-8	155	03/04/1982	Ontario, CA	7	6	2	3	288	268	126	111
11	Colin Clark	MF	6-0	180	04/11/1984	Fort Collins, CO	6	4	0	0	133	97	15	13
12	Brian Rowe	GK	6-1	185	11/16/1988	Chicago, IL	1	1	0	0	1	1	0	0
14	Robbie Rogers	MF	5-10	165	05/12/1987	Huntington Beach, CA	0	0	0	0	106	93	13	16
16	Hector Jimenez	MF	5-9	140	11/03/1988	Huntington Park, CA	6	3	1	1	23	17	2	3
17	Bryan Gaul	DF	6-5	200	08/10/1989	Naperville, IL	0	0	0	0	14	7	0	1
19	Juninho	MF	5-7	145	01/08/1989	San Jose dos Campos, Brazil	11	11	0	1	98	96	13	9
20	A.J. DeLaGarza	DF	5-9	150	11/04/1987	Bryans Road, MD	11	11	0	0	110	106	2	1
21	Tommy Meyer	DF	6-2	175	03/20/1990	St. Louis, MO	2	1	0	0	10	8	0	0
22	Leonardo	DF	6-2	175	02/05/1988	Sao Paulo, Brazil	5	4	0	0	22	21	1	0
24	Brian Perk	GK	5-11	175	07/21/1989	Tampa, FL	0	0	0	0	5	5	0	0
25	Rafael Garcia	MF	5-1	150	12/19/1988	Canoga Park, CA	5	0	0	0	6	0	0	0
26	Michael Stephens	MF	5-9	155	04/03/1989	Hinsdale, IL	6	1	0	1	79	40	1	12
27	Charlie Rugg	FW	6-0	190	10/02/1990	Boston, MA	2	2	1	0	2	2	1	0
28	Kofi Opare	DF	6-2	190	10/12/1990	Mampong, Ghana	0	0	0	0	0	0	0	0
29	Gyasi Zardes	FW	6-2	175	09/02/1991	Hawthorne, CA	4	0	1	0	4	0	1	0
30	Chandler Hoffman	FW	5-11	160	08/17/1990	Birmingham, AL	0	0	0	0	7	2	0	0
32	Jack McBean	FW	6-1	175	12/15/1994	Newport Beach, CA	7	5	1	2	9	6	2	2
33	Jose Villarreal	FW	5-8	160	09/10/1993	Inglewood, CA	8	6	1	1	18	6	2	2
34	Kenney Walker	MF	5-9	175	12/12/1988	Wickliffe, OH	0	0	0	0	1	1	0	0
35	Greg Cochrane	DF	5-8	150	11/01/1990	Holland, PA	7	4	0	0	7	4	0	0
36	Oscar Sorto	DF	5-8	155	08/13/1994	Los Angeles, CA	0	0	0	0	0	0	0	0
	HEAD COACH : Bruce Arena				09/21/1951						W149 L90 T48			

SEATTLE SOUNDERS FC

No.	Player	Pos	Ht	Wt	Birthdate	Birthplace	2013 GP	2013 GS	2013 G	2013 A	CAREER GP	CAREER GS	CAREER G	CAREER A
1	Michael Gspurning	GK	6-5	209	05/02/1981	Graz, Austria	10	10	0	0	31	31	0	1
2	DeAndre Yedlin	DF	5-8	150	07/09/1993	Seattle, WA	9	9	0	1	9	9	0	1
3	Brad Evans	MF	6-1	160	04/20/1985	Phoenix, AZ	7	7	1	2	125	108	19	18
4	Patrick Ianni	DF	6-1	175	06/15/1985	Lodi, CA	0	0	0	0	109	80	4	3
6	Osvaldo Alonso	MF	5-11	165	11/11/1985	San Cristobal, Cuba	8	8	0	1	121	117	6	12
7	Eddie Johnson	FW	6-0	180	03/31/1984	Daytona Beach, FL	7	7	4	1	162	127	59	17
8	Marc Burch	DF	6-0	181	05/07/1984	Cincinnati, OH	3	2	0	0	135	102	3	13
9	Obafemi Martins	FW	5-7	154	10/28/1984	Lagos, Nigeria	5	2	3	0	5	2	3	0
10	Mauro Rosales	MF	5-8	160	02/24/1981	Villa Maria, Argentina	9	6	2	3	62	53	10	29
11	Steve Zakuani	MF	6-0	160	02/09/1988	Kinshasa, Zaire	6	6	0	1	78	67	17	14
12	Leo Gonzalez	DF	6-1	174	11/21/1980	San Jose, Costa Rica	8	8	0	1	79	73	1	3
14	Alex Caskey	MF	5-10	152	07/22/1988	Dunwoody, GA	7	2	0	0	27	14	1	4
15	Mario Martinez	MF	5-7	154	07/30/1989	San Pedro Sula, Honduras	7	4	0	1	10	4	0	1
16	David Estrada	MF	5-8	160	02/04/1988	Morelia, Michoacan, Mexico	5	2	0	0	28	16	5	0
19	Djimi Traore	DF	6-3	191	03/01/1980	Paris, France	9	9	1	0	9	9	1	0
20	Zach Scott	DF	5-11	175	07/02/1980	Wailukur, HI	4	3	0	0	49	38	1	1
21	Shalrie Joseph	MF	6-3	195	05/24/1978	Saint George, Grenada	3	2	0	0	276	268	39	35
22	Eriq Zavaleta	FW	6-1	185	08/02/1992	Mesa, AZ	1	0	0	0	1	0	0	0
23	Servando Carrasco	MF	5-10	170	08/13/1988	Coronado, CA	5	4	0	1	26	13	0	1
24	Marcus Hahnemann	GK	6-3	220	06/15/1972	Seattle, WA	0	0	0	0	66	65	0	6
25	Andy Rose	MF	6-2	170	02/13/1990	Melbourne, Australia	6	3	0	0	29	14	1	1
26	Sammy Ochoa	FW	6-0	190	09/04/1986	Morelia, Mexico	4	2	0	0	17	5	3	1
27	Lamar Neagle	MF	5-11	165	05/07/1987	Tacoma, WA	6	5	3	1	52	25	10	5
28	Will Bates	FW	6-0	185	04/01/1991	Chester, VA	0	0	0	0	0	0	0	0
29	Josh Ford	GK	6-2	175	11/06/1987	Liverpool, NY	0	0	0	0	0	0	0	0
31	Ashani Fairclough	DF	6-2	165	08/07/1992	Portmore, Jamaica	0	0	0	0	0	0	0	0
32	Phillip Lund	MF	5-9	159	05/05/1989	Vejle, Denmark	1	0	0	0	1	0	0	0
33	Dylan Remick	DF	6-1	160	05/19/1991	Chicago, IL	0	0	0	0	0	0	0	0
34	Jhon Kennedy Hurtado	DF	6-0	183	05/16/1984	Florida, Colombia	9	9	0	0	90	87	1	3
UNAVAILABLE														
17	Fredy Montero (loan)	FW	5-9	160	07/26/1987	Campo de la Cruz, Colombia	33	28	13	8	119	109	47	34
	HEAD COACH : Sigi Schmid				03/20/1953						W176 L121 T97			

LA GALAXY vs SEATTLE SOUNDERS FC

THE HOME DEPOT CENTER, Carson, Calif.

May 26, 2013 (WEEK 13, MLS Game #121) 8 p.m. PT (ESPN2/Deportes)

Western Conference Championship foes a season ago, the LA Galaxy and Seattle Sounders FC meet for the first time this season when the clubs face off Sunday evening at The Home Depot Center before an ESPN2 audience. The Galaxy return home off an Eastern trip that ended with a dramatic 1-0 loss at the New York Red Bulls last weekend. Sounders FC have been in rampant form, scoring four goals in each of their last two matches, coming off a 4-2 home win against West leaders FC Dallas.

REFEREE: Baldomero Toledo. AR1 (bench): Ian Anderson; AR2 (opposite): Baboucarr Jallow; 4th: Alejandro Mariscal
MLS Career: 152 games; FC/gm: 25.0; Y/gm: 3.4; R: 50; pens: 58

DISABLED LIST: SEA: Josh Ford
SUSPENDED: none
WARNINGS:
SUSPENDED NEXT YELLOW CARD: none
SUSPENDED AFTER TWO YELLOW CARDS: LA: Marcelo Sarvas … SEA: Eddie Johnson
INTERNATIONAL ABSENCES: LA: Oscar Sorto (U.S. U-20)

HEAD-TO-HEAD
ALL-TIME (9 meetings): Galaxy 4 wins, 10 goals … Sounders FC 3 wins, 10 goals … Ties 2
AT LA (4 meetings): Galaxy 2 wins, 4 goals … Sounders FC 1 win, 3 goals … Ties 1
RETURN MATCHES: 9/21: LA Galaxy vs. Seattle Sounders FC, 7:30 p.m. PT (NBCSN); 10/27: Seattle Sounders FC vs. LA Galaxy, 6 p.m. PT (ESPN)

LAST YEAR (MLS):
5/2: SEA 2, LA 0 (Johnson 40; Montero 48)
8/5: SEA 4, LA 0 (Johnson 6; Montero 52; Caskey 61; Rose 88)
10/28: LA 1, SEA 0 (Magee 83)

- The teams met a year ago in the Western Conference Championship, the Galaxy winning 4-2 on aggregate, including a 3-0 win at The Home Depot Center in the first leg.
- Sounders FC won the first two league meetings last year in impressive fashion, their first wins in the all-time series since 2009, before the Galaxy won the regular season finale in Carson.
- Sounders FC haven't scored vs. the Galaxy in their last three meetings at The Home Depot Center in league and MLS Cup play.
- Coaches record: Bruce Arena vs. SEA: P9 W4 L3 D2 … Sigi Schmid vs. LA: P15 W6 L5 D4

LA GALAXY
The LA Galaxy concluded their two-game East Coast trip with a dramatic loss, the New York Red Bulls getting the only goal of the game in stoppage time for a victory Sunday afternoon at Red Bull Arena. The Galaxy are in fourth place in the Western Conference with 17 points from 11 matches.
LAST MATCH

- The game's lone goal came after the 90-minute mark had come and gone. Juninho flighted in a free kick from out on the left of goal and Tim Cahill nodded it home from inside the six-yard box with goalkeeper Carlo Cudicini rooted to his line for the match-winner.
- Red Bulls goalkeeper Luis Robles made two saves in keeping the clean sheet.
- Galaxy head coach Bruce Arena made two changes to the team that rolled to a 4-1 victory against Philadelphia Union at PPL Park. Sean Franklin came back into the back four for Tommy Meyer, and Hector Jimenez started in midfield in place of Mike Magee.
- LA GALAXY (4-4-2): Carlo Cudicini - Sean Franklin, Omar Gonzalez, A.J. DeLaGarza, Todd Dunivant - Hector Jimenez (Greg Cochrane 83), Marcelo Sarvas, Juninho (Rafael Garcia 10), Landon Donovan - Jose Villarreal (Gyasi Zardes 61), Robbie Keane.

TEAM NEWS

- The Galaxy return home following a three-game road trip where they suffered losses to Vancouver and New York around a win against Philadelphia. The Galaxy have lost three of their last four games.

- “That's a real good effort,” Galaxy head coach Bruce Arena said. “We played pretty well for the third game in a week traveling all over the country. I’m disappointed for our players, because we certainly played well enough to get out of here with a point.”
- The Galaxy have now allowed six goals in the final quarter-hour of league matches, tied for second-most in MLS (with New England and D.C. United, behind Chivas USA’s eight). Over all competitions, the Galaxy have conceded seven goals from the 80th minute onward.
- “That's not good. That play tonight can't happen,” Arena said. “That’s 90 percent goalkeeper ball there. You saw that goal. We had plays the other way to get a goal, too. ... You have to make a play. They made a play, we didn't – that's the difference in the game. That game should be one point.”
- Said goalkeeper Carlo Cudicini: “Every time you concede a goal, you can do different things. But, of course, it's disappointing because I don't think we deserved to lose. I think we had actually had the better chances, but in the end we go home with zero points.”
- The Galaxy were also shut out on the offensive end for the second time in four games, and third time this season.
- Rafael Garcia played 80 minutes after coming on for Juninho, who was forced to depart the match very early with a shin injury. Garcia had made four appearances totaling just 25 minutes before the New York match.
- “It’s tough to come into a game that early when you’re not really ready. Rafa did OK,” said Landon Donovan. “It’s a tough game to come into, it’s fast against two really good midfielders and he held his own pretty well. We’re going to have to do that throughout the year. There’s going to be guys missing, so we’re going to have to have guys step in and do the job.”
- Although Jose Villarreal was called into the U.S. U-20 national team for the Toulon tournament in France, he will not join the team before the FIFA U-20 World Cup, which runs from June 21 to July 13. Oscar Sorto has been called into the team for the Toulon event.
- “I think the world championship for the young players, we think that's important,” Arena said. “In the case of Oscar, Oscar isn't playing at all with us; we can let him go. Jose's been in our team, we're going to hold him back as long as necessary.”
- In addition, Robbie Keane will now join the Republic of Ireland national team for friendlies against England and Georgia. He'll also be available for Ireland's home World Cup qualifier against Faroe Islands and a June 12 friendly against Spain in New York.
- “In reflecting over it, I think if we're requested to release U.S. players, then how can we not allow other internationals to go,” Arena said. “We're allowing U.S. players to play in friendlies, then we have to do [this]. It creates an awkward situation, but it's fair.”

SEATTLE SOUNDERS FC

Seattle Sounders FC extended their unbeaten run to six games with another impressive attacking display, defeating FC Dallas 4-2 on Saturday evening at CenturyLink Field. Sounders FC are in sixth place in the Western Conference with 15 points from 10 matches.

LAST MATCH

- Sounders FC opened the scoring in the 16th minute. Midfielder Osvaldo Alonso won a header at midfield that sailed back over the Dallas defense and sent it forward where Eddie Johnson outmuscled a defender before hitting a half-volley past FCD 'keeper Raul Fernandez.
- It was 2-0 in the 30th minute. This time Brad Evans played set-up man with a through ball to Lamar Neagle, who timed his run perfectly. He ran in free on goal, rounded Fernandez and slid the ball into an empty net.
- Behind some brilliant set-piece work from Michel, FC Dallas pulled level. In the 54th minute, he served a perfectly placed freekick from the right side that an unmarked Kenny Cooper easily headed home from the heart of the area.
- Seven minutes later, Michel pulled off one of the rarest feats in the game, an "olimpico," whipping a corner kick up and over the outstretched arms of Gspurning and into the far side netting.
- But less than a minute later, Sounders FC re-took the lead. Neagle cut across the top of the Dallas area and slid a clever pass through to Johnson, and he calmly dribbled around Fernandez and struck home for his second goal of the night.
- FC Dallas went a man down when Blas Perez was shown a red card by referee Mark Geiger for a stray elbow in the 72nd minute that opened a gash in defender Leo Gonzalez's face.
- Obafemi Martins then put the game away with a goal in the 83rd minute, tucking home from close range after Fernandez had saved a point-blank header from Johnson.
- Sounders FC head coach Sigi Schmid made two changes to the team that rolled to a 4-0 win against the San Jose Earthquakes at CenturyLink Field. Jhon Kennedy Hurtado came back into the team for Zach Scott, and Mario Martinez came into midfield in place of Mauro Rosales.

- SEATTLE SOUNDERS FC (4-4-2): Michael Gspurning - DeAndre Yedlin, Djimi Traore, Jhon Kennedy Hurtado, Leo Gonzalez (Zach Scott 78) - Brad Evans, Servando Carrasco, Osvaldo Alonso (Shalrie Joseph 31), Mario Martinez (Obafemi Martins 63) - Lamar Neagle, Eddie Johnson.

TEAM NEWS

- Sounders FC have scored four goals in back-to-back games for the first time in club history following the victory Saturday against Western Conference leaders FC Dallas.
- “Being able to measure ourselves against a first place team in our conference is important. Being able to show that once our weapons are healthy that we can score goals on the offensive end was another important factor, as well,” said Sounders FC head coach Sigi Schmid. “We're trying to use the abilities of the guys we have. We're using our speed so we're attacking a little more direct. We also knew this was a team that we could be direct against-we could get behind them centrally and we did that often in the first half.”
- Eddie Johnson scored twice, his ninth career two-goal game, taking over the Sounders FC team lead with four goals on the season.
- “Certainly I think with the emergence of Lamar right now, with Eddie playing as he's playing right now, with Obafemi coming in … we're a handful up front,” said Schmid. “If you're center backs and you lose sight of our forwards for a second, they're going to be running behind you.”
- Lamar Neagle added his third goal of the season – all over the last two matches since returning to the lineup.
- “I think our forwards are running off of each other really well,” Schmid said. “You see Neagle and Eddie up front, they are playing combinations off of each other. One is showing and one is going, and you know the other is getting back in there if the ball goes past them. Same thing when Oba comes in. The two forwards playing off each other, our defense knows they are going to run and so our defense now [can] stretch the defense and play balls in behind.”
- For a second consecutive match, Obafemi Martins came off the bench and added the capping goal. He now has three goals in his last three MLS appearances.
- “That's what we expected when we signed Obafemi, to combine with the players that we have and we know that teams like to push their outside backs forward and they leave themselves two-v-two and we feel that we have forwards who can definitely exploit that,” Schmid said.
- Brad Evans collected two assists, his first two of the season and the first two-assist of his MLS career in league play.
- “Brad is always part of our offense just because his instincts are pretty good,” Schmid said. “If anything sometimes I try to rein him back a little bit because sometimes he likes to get forward too much or run too much and we need him back helping us to defend. ... He has done different things for us and he got two good assists for tonight, so I was very pleased with his game.”
- There were some injury concerns coming out of the match. Leo Gonzalez had to come off after being bloodied in the red card incident with Blas Perez, and Osvaldo Alonso was forced after just 30 minutes with a left adductor strain.
- “This weekend, probably not very likely (that Alonso is available). There's a chance against Chivas, and then we have to go day-by-day as we get through and move forward this week,” said Schmid. “The MRI showed there's no extreme pull or strain, but it is what we thought it was.”

2013 LA GALAXY STATISTICS (5-4-2, 17 pts.)

UNF	POS	PLAYER	GP	GS	MIN	G	A	SHT	SOG	FC	FS	OFF	CK	C	E
18	M	Mike Magee	10	10	892	6	0	36	13	14	12	5	5	1	0
10	F	Landon Donovan	7	6	569	2	3	11	6	8	10	0	36	0	0
7	F	Robbie Keane	5	5	450	2	3	14	6	2	10	8	0	1	0
8	M	Marcelo Sarvas	11	11	943	1	3	17	3	32	27	1	1	3	0
32	F	Jack McBean	7	5	370	1	2	12	5	5	8	1	0	0	0
16	M	Hector Jimenez	6	3	298	1	1	5	1	3	3	0	0	0	0
33	F	Jose Villarreal	8	6	481	1	1	16	7	10	11	0	0	0	0
27	F	Charlie Rugg	2	2	126	1	0	2	1	0	0	1	0	0	0
29	F	Gyasi Zardes	4	0	124	1	0	7	3	1	2	1	0	0	0
2	D	Todd Dunivant	7	7	608	0	1	2	0	5	4	0	0	1	0
4	D	Omar Gonzalez	10	10	900	0	1	3	0	7	8	0	0	1	0
19	M	Juninho	11	11	910	0	1	13	3	18	10	1	37	1	0
26	M	Michael Stephens	6	1	166	0	1	0	0	1	0	0	0	0	0
11	M	Colin Clark	6	4	249	0	0	3	1	1	6	0	0	0	0
35	D	Greg Cochrane	7	4	398	0	0	3	0	0	1	0	0	0	0
1	G	Carlo Cudicini	10	10	900	0	0	0	0	0	1	0	0	0	0
20	D	A.J. DeLaGarza	11	11	990	0	0	1	1	4	13	0	0	1	0
5	D	Sean Franklin	10	9	832	0	0	5	1	6	7	1	0	2	0
25	M	Rafael Garcia	5	0	105	0	0	1	1	1	2	0	0	0	0
22	D	Leonardo	5	4	370	0	0	0	0	5	2	0	0	0	1
21	D	Tommy Meyer	2	1	89	0	0	0	0	1	1	0	0	0	0
12	G	Brian Rowe	1	1	90	0	0	0	0	0	0	0	0	0	0
17	D	Bryan Gaul	0	0	0	0	0	0	0	0	0	0	0	0	0
30	F	Chandler Hoffman	0	0	0	0	0	0	0	0	0	0	0	0	0
28	D	Kofi Opare	0	0	0	0	0	0	0	0	0	0	0	0	0
24	G	Brian Perk	0	0	0	0	0	0	0	0	0	0	0	0	0
36	D	Oscar Sorto	0	0	0	0	0	0	0	0	0	0	0	0	0
34	M	Kenney Walker	0	0	0	0	0	0	0	0	0	0	0	0	0
		Own-goals received				1									
		Team totals	11	11	990	17	17	151	52	124	148	19	79	11	1
		Opponent totals	11	11	990	10	11	117	38	148	124	35	40	12	2

GAME-WINNING GOALS: Mike Magee 3, Marcelo Sarvas 1, Robbie Keane 1
GAME-WINNING ASSISTS: Landon Donovan 2, Marcelo Sarvas 1, Juninho 1, Todd Dunivant 1
PENALTY KICK GOALS/ATTEMPTS: Landon Donovan 0-2, Mike Magee 1-1

LA GALAXY INDIVIDUAL GOALKEEPING

UNF	POS	GOALKEEPER	GP	GS	MIN	SHTS	SV	GA	GAA	PG	PA	W	L	T	SO
12	G	Brian Rowe	1	1	90	8	7	0	0.00	0	0	1	0	0	1
1	G	Carlo Cudicini	10	10	900	30	19	10	1.00	0	1	4	4	2	3
		Team totals	11	11	990	38	26	10	0.91	0	1	5	4	2	4
		Opponent totals	11	11	990	52	35	17	1.55	1	3	4	5	2	3

* = Played with other teams in 2013. Only LA Galaxy statistics listed here.

2013 SEATTLE SOUNDERS FC STATISTICS (4-3-3, 15 pts.)

UNF	POS	PLAYER	GP	GS	MIN	G	A	SHT	SOG	FC	FS	OFF	CK	C	E
7	F	Eddie Johnson	7	7	618	4	1	22	10	7	17	12	0	3	0
27	M	Lamar Neagle	6	5	448	3	1	11	7	9	6	5	5	0	1
9	F	Obafemi Martins	5	2	205	3	0	6	4	1	3	1	0	0	0
10	M	Mauro Rosales	9	6	552	2	3	8	3	4	13	2	31	0	0
3	M	Brad Evans	7	7	570	1	2	17	5	11	10	5	0	1	0
19	D	Djimi Traore	9	9	810	1	0	2	1	4	5	0	0	1	0
6	M	Osvaldo Alonso	8	8	661	0	1	12	1	16	13	0	0	1	0
23	M	Servando Carrasco	5	4	366	0	1	3	1	7	4	0	0	0	0
12	D	Leo Gonzalez	8	8	702	0	1	2	0	7	5	0	0	1	0
15	M	Mario Martinez	7	4	375	0	1	11	4	0	8	3	15	0	0
2	D	DeAndre Yedlin	9	9	809	0	1	4	0	15	3	1	0	1	1
11	M	Steve Zakuani	6	6	468	0	1	7	2	7	7	2	0	0	0
8	D	Marc Burch	3	2	181	0	0	0	0	3	0	0	1	0	0
14	M	Alex Caskey	7	2	219	0	0	2	0	2	5	0	0	0	0
16	M	David Estrada	5	2	214	0	0	2	2	2	3	2	0	0	0
1	G	Michael Gspurning	10	10	900	0	0	0	0	0	3	0	0	0	0
34	D	Jhon Kennedy Hurtado	9	9	810	0	0	3	0	11	3	1	0	1	0
21	M	Shalrie Joseph	3	2	223	0	0	2	1	4	4	0	0	0	0
32	M	Phillip Lund	1	0	16	0	0	0	0	0	0	0	0	0	0
26	F	Sammy Ochoa	4	2	175	0	0	2	0	4	1	0	0	0	0
25	M	Andy Rose	6	3	283	0	0	1	0	7	1	0	0	1	0
20	D	Zach Scott	4	3	282	0	0	1	1	5	2	0	0	0	0
22	F	Eriq Zavaleta	1	0	6	0	0	0	0	0	0	0	0	0	0
28	F	Will Bates	0	0	0	0	0	0	0	0	0	0	0	0	0
31	D	Ashani Fairclough	0	0	0	0	0	0	0	0	0	0	0	0	0
29	G	Josh Ford	0	0	0	0	0	0	0	0	0	0	0	0	0
24	G	Marcus Hahnemann	0	0	0	0	0	0	0	0	0	0	0	0	1
4	D	Patrick Ianni	0	0	0	0	0	0	0	0	0	0	0	0	0
33	D	Dylan Remick	0	0	0	0	0	0	0	0	0	0	0	0	0
		Team totals	10	10	900	14	13	118	42	126	123	34	52	10	3
		Opponent totals	10	10	900	9	5	143	41	123	126	21	48	11	2

GAME-WINNING GOALS: Djimi Traore 1, Lamar Neagle 1, Obafemi Martins 1, Eddie Johnson 1
GAME-WINNING ASSISTS: Mauro Rosales 1, Lamar Neagle 1, Eddie Johnson 1
PENALTY KICK GOALS/ATTEMPTS: None

SEATTLE SOUNDERS FC INDIVIDUAL GOALKEEPING

UNF	POS	GOALKEEPER	GP	GS	MIN	SHTS	SV	GA	GAA	PG	PA	W	L	T	SO
1	G	Michael Gspurning	10	10	900	41	30	9	0.90	0	0	4	3	3	4
		Team totals	10	10	900	41	30	9	0.90	0	0	4	3	3	4
		Opponent totals	10	10	900	42	27	14	1.40	0	0	3	4	3	3

* = Played with other teams in 2013. Only Seattle Sounders FC statistics listed here.

LA GALAXY 2013 SCHEDULE

DAY	DATE	OPPONENT	RESULT	ATT.	W-L-T	POS.	PTS	NOTES:
Sun.	Mar. 3	Chicago	W 4-0	20,124	1-0-0	T1	3	LA: Magee (38,68,74) Keane (80)
Sun.	Mar. 17	Chivas USA	T 1-1	19,117	1-0-1	T3	4	LA: McBean (83); CHV: Alvarez (89)
Sat.	Mar. 23	Colorado	W 1-0	19,936	2-0-1	T2	7	LA: Magee (50)
Sat.	Mar. 30	at Toronto FC	T 2-2	18,355	2-0-2	3	8	LA: Magee (16) Villarreal (92+); TOR: Earnshaw (29) Osorio (78)
Sat.	Apr. 13	at FC Dallas	L 0-1	20,465	2-1-2	0	8	DAL: John (87)
Sat.	Apr. 20	Sporting KC	W 2-0	25,908	3-1-2	T2	11	LA: Sarvas (27) Donovan (74)
Sat.	Apr. 27	at Real Salt Lake	W 2-0	17,655	4-1-2	2	14	LA: Magee (6) Rugg (13)
Sun.	May 5	Houston	L 0-1	20,071	4-2-2	T2	14	HOU: Driver (56)
Sat.	May 11	at Vancouver	L 1-3	21,000	4-3-2	T5	14	LA: Zardes (86); VAN: Teibert (63,76) Mattocks (92+)
Wed.	May 15	at Philadelphia	W 4-1	17,031	5-3-2	0	17	LA: own goal (3) Keane (71) Jimenez (80) Donovan (87); PHI: Okugo (23)
Sun.	May 19	at New York	L 0-1	25,219	5-4-2	3	17	NY: Cahill (91+)
Sun.	May 26	Seattle						
Sun.	June 2	at New England						
Sat.	June 8	at Real Salt Lake						
Wed.	June 19	Portland						
Sun.	June 23	at Chivas USA						
Sat.	June 29	at San Jose						
Thu.	July 4	Columbus						
Sun.	July 7	FC Dallas						
Sat.	July 13	at Portland						
Sat.	July 20	Vancouver						
Sat.	July 27	at Colorado						
Sun.	Aug. 11	at FC Dallas						
Sat.	Aug. 17	Real Salt Lake						
Sat.	Aug. 24	at Vancouver						
Sat.	Aug. 31	San Jose						
Sat.	Sept. 7	Colorado						
Sun.	Sept. 15	at D.C. United						
Sat.	Sept. 21	Seattle						
Sun.	Sept. 29	at Portland						
Sun.	Oct. 6	Chivas USA						
Wed.	Oct. 16	Montreal						
Sun.	Oct. 20	San Jose						
Sun.	Oct. 27	at Seattle						

SEATTLE SOUNDERS FC 2013 SCHEDULE

DAY	DATE	OPPONENT	RESULT	ATT.	W-L-T	POS.	PTS	NOTES:
Sat.	Mar. 2	Montreal	L 0-1	38,998	0-1-0	T3	0	MTL: Arnaud (35)
Sat.	Mar. 16	Portland	T 1-1	40,150	0-1-1	T8	1	SEA: Johnson (13); POR: Wallace (91+)
Sat.	Mar. 23	at San Jose	L 0-1	10,525	0-2-1	T8	1	SJ: Wondolowski (46+)
Sat.	Mar. 30	at Real Salt Lake	L 1-2	20,359	0-3-1	9	1	SEA: Evans (57); RSL: Findley (8) Gil (35)
Sat.	Apr. 13	New England	T 0-0	38,323	0-3-2	9	2	
Sat.	Apr. 20	at Colorado	W 1-0	12,063	1-3-2	9	5	SEA: Martins (27)
Sat.	May 4	at Philadelphia	T 2-2	18,344	1-3-3	9	6	SEA: Johnson (10) Rosales (64); PHI: Cruz (50,51)
Wed.	May 8	at Sporting KC	W 1-0	18,602	2-3-3	T8	9	SEA: Traore (94+)
Sat.	May 11	San Jose	W 4-0	38,880	3-3-3	T7	12	SEA: Neagle (28,54) Rosales (46+) Martins (93+)
Sat.	May 18	FC Dallas	W 4-2	38,979	4-3-3	T6	15	SEA: Johnson (16,62) Neagle (30) Martins (83); DAL: Cooper (54) Michel (61)
Sun.	May 26	at Los Angeles						
Sat.	June 1	at Chivas USA						
Sat.	June 8	Vancouver						
Sat.	June 22	at Real Salt Lake						
Wed.	July 3	D.C. United						
Sat.	July 6	at Vancouver						
Sat.	July 13	at San Jose						
Sat.	July 20	Colorado						
Sun.	July 28	Chivas USA						
Sat.	Aug. 3	FC Dallas						
Sat.	Aug. 10	at Toronto FC						
Sat.	Aug. 17	at Houston						
Sun.	Aug. 25	Portland						
Sat.	Aug. 31	at Columbus						
Wed.	Sept. 4	Chivas USA						
Sat.	Sept. 7	Chicago						
Fri.	Sept. 13	Real Salt Lake						
Sat.	Sept. 21	at Los Angeles						
Sun.	Sept. 29	New York						
Sat.	Oct. 5	at Colorado						
Wed.	Oct. 9	Vancouver						
Sun.	Oct. 13	at Portland						
Sat.	Oct. 19	at FC Dallas						
Sun.	Oct. 27	Los Angeles						

LA GALAXY INDIVIDUAL HIGH GAMES (2013)

Goals
3 Mike Magee 03/03/2013 vs. CHI W 4-0

Assists
2 Landon Donovan 05/15/2013 at PHI W 4-1

Shots
8 Mike Magee 03/03/2013 vs. CHI W 4-0

Shots on Goal
5 Mike Magee 03/03/2013 vs. CHI W 4-0

Fouls Committed
7 Marcelo Sarvas 03/23/2013 vs. COL W 1-0

Fouls Suffered
7 Marcelo Sarvas 05/15/2013 at PHI W 4-1

Offside
3 Robbie Keane 05/19/2013 at NY L 0-1

Saves
7 Brian Rowe 04/27/2013 at RSL W 2-0

Shots Faced
8 Carlo Cudicini 05/11/2013 at VAN L 1-3

Goals Allowed
3 Carlo Cudicini 05/11/2013 at VAN L 1-3

TEAM HIGH GAMES (2013)

Goals
4 03/03/2013 vs. CHI W 4-0
4 05/15/2013 at PHI W 4-1

Assists
4 03/03/2013 vs. CHI W 4-0
4 05/15/2013 at PHI W 4-1

Shots
21 03/23/2013 vs. COL W 1-0

Shots on Goal
10 03/03/2013 vs. CHI W 4-0

Fouls Committed
19 04/20/2013 vs. KC W 2-0

Fouls Suffered
22 03/17/2013 vs. CHV T 1-1

Corner Kicks
11 03/23/2013 vs. COL W 1-0

Offside
5 04/20/2013 vs. KC W 2-0

Saves
7 04/27/2013 at RSL W 2-0

Shots Faced
8 04/27/2013 at RSL W 2-0
8 05/11/2013 at VAN L 1-3

Goals Allowed
3 05/11/2013 at VAN L 1-3

TEAM LOW GAMES (2013)

Shots
6 04/13/2013 at DAL L 0-1

Shots on Goal
2 05/05/2013 vs. HOU L 0-1
2 05/11/2013 at VAN L 1-3
2 05/19/2013 at NY L 0-1

Fouls Committed
2 05/05/2013 vs. HOU L 0-1

Fouls Suffered
8 04/27/2013 at RSL W 2-0
8 05/05/2013 vs. HOU L 0-1

Corner Kicks
2 04/27/2013 at RSL W 2-0

Offside
0 04/13/2013 at DAL L 0-1
0 05/05/2013 vs. HOU L 0-1
0 05/11/2013 at VAN L 1-3

Saves
0 03/17/2013 vs. CHV T 1-1

Shots Faced
1 03/03/2013 vs. CHI W 4-0
1 03/17/2013 vs. CHV T 1-1

SEATTLE SOUNDERS FC INDIVIDUAL HIGH GAMES (2013)

Goals
2 Lamar Neagle 05/11/2013 vs. SJ W 4-0
2 Eddie Johnson 05/18/2013 vs. DAL W 4-2

Assists
2 Brad Evans 05/18/2013 vs. DAL W 4-2

Shots
6 Eddie Johnson 03/02/2013 vs. MTL L 0-1
6 Eddie Johnson 05/18/2013 vs. DAL W 4-2

Shots on Goal
4 Eddie Johnson 05/18/2013 vs. DAL W 4-2

Fouls Committed
5 Osvaldo Alonso 03/16/2013 vs. POR T 1-1

Fouls Suffered
5 Osvaldo Alonso 03/16/2013 vs. POR T 1-1
5 Mauro Rosales 03/30/2013 at RSL L 1-2
5 Eddie Johnson 05/08/2013 at KC W 1-0

Offside
3 Eddie Johnson 03/16/2013 vs. POR T 1-1
3 Eddie Johnson 03/30/2013 at RSL L 1-2
3 Eddie Johnson 05/18/2013 vs. DAL W 4-2

Saves
7 Michael Gspurning 03/30/2013 at RSL L 1-2

Shots Faced
9 Michael Gspurning 03/30/2013 at RSL L 1-2

Goals Allowed
2 Michael Gspurning 03/30/2013 at RSL L 1-2
2 Michael Gspurning 05/04/2013 at PHI T 2-2
2 Michael Gspurning 05/18/2013 vs. DAL W 4-2

TEAM HIGH GAMES (2013)

Goals
4 05/11/2013 vs. SJ W 4-0
4 05/18/2013 vs. DAL W 4-2

Assists
4 05/18/2013 vs. DAL W 4-2

Shots
16 03/23/2013 at SJ L 0-1
16 05/18/2013 vs. DAL W 4-2

Shots on Goal
11 05/18/2013 vs. DAL W 4-2

Fouls Committed
19 03/16/2013 vs. POR T 1-1

Fouls Suffered
18 03/16/2013 vs. POR T 1-1

Corner Kicks
9 03/02/2013 vs. MTL L 0-1

Offside
7 05/18/2013 vs. DAL W 4-2

Saves
7 03/30/2013 at RSL L 1-2

Shots Faced
10 03/30/2013 at RSL L 1-2

Goals Allowed
2 03/30/2013 at RSL L 1-2
2 05/04/2013 at PHI T 2-2
2 05/18/2013 vs. DAL W 4-2

TEAM LOW GAMES (2013)

Shots
7 03/16/2013 vs. POR T 1-1

Shots on Goal
2 05/08/2013 at KC W 1-0

Fouls Committed
10 03/02/2013 vs. MTL L 0-1
10 03/23/2013 at SJ L 0-1
10 05/04/2013 at PHI T 2-2

Fouls Suffered
8 03/23/2013 at SJ L 0-1

Corner Kicks
1 05/11/2013 vs. SJ W 4-0

Offside
0 05/11/2013 vs. SJ W 4-0

Saves
0 04/13/2013 vs. NE T 0-0

Shots Faced
0 04/13/2013 vs. NE T 0-0

2012 LA GALAXY VS. SEATTLE SOUNDERS FC (1-2-0)

UNF	POS	PLAYER	GP	GS	MIN	G	A	SHT	SOG	FC	FS	OFF	CK	C	E	CP
18	MID	Mike Magee	3	0	80	1	0	4	2	1	2	0	1	0	0	0
7	FWD	Robbie Keane	2	2	180	0	1	12	1	2	4	0	0	0	0	0
9	FWD	Chad Barrett	1	1	58	0	0	0	0	0	1	0	0	0	0	0
23	MID	David Beckham	2	2	152	0	0	3	0	1	2	0	12	0	0	0
14	FWD	Edson Buddle	2	1	112	0	0	2	1	1	1	0	0	0	0	0
17	FWD	Adam Cristman	1	1	53	0	0	2	0	0	2	0	0	0	0	0
20	DEF	A.J. DeLaGarza	2	2	180	0	0	0	0	7	2	0	0	1	0	0
10	M/F	Landon Donovan	3	3	270	0	0	5	2	1	1	0	3	0	0	0
2	DEF	Todd Dunivant	1	1	90	0	0	0	0	1	0	0	0	0	0	0
5	DEF	Sean Franklin	3	3	192	0	0	0	0	1	0	0	0	0	0	0
1	GK	*Bill Gaudette	1	1	90	0	0	0	0	0	0	0	0	0	0	0
35	DEF	Bryan Gaul	3	2	225	0	0	1	0	5	0	0	0	0	0	0
4	DEF	Omar Gonzalez	2	2	180	0	0	0	0	2	0	0	0	0	0	0
16	MID	Hector Jimenez	1	0	20	0	0	0	0	0	0	0	0	0	0	0
6	DEF	Bryan Jordan	1	1	71	0	0	0	0	0	0	0	0	0	0	0
19	MID	Juninho	3	3	250	0	0	4	0	1	3	0	0	0	0	0
3	DEF	*David Junior Lopes	2	2	170	0	0	1	0	3	1	0	0	0	0	0
21	DEF	Tommy Meyer	1	1	90	0	0	0	0	1	0	0	0	0	0	0
11	FWD	Pat Noonan	1	0	19	0	0	0	0	1	0	1	0	0	0	0
8	MID	Marcelo Sarvas	3	2	208	0	0	6	0	12	7	0	2	2	0	0
12	GK	Josh Saunders	2	2	180	0	0	0	0	1	0	0	0	1	0	0
33	MID	Jose Villarreal	1	0	10	0	0	0	0	0	0	0	0	0	0	0
9	MID	Christian Wilhelmsson	1	1	90	0	0	2	1	3	1	2	0	0	0	0

		Team totals	3	3	270	1	1	42	7	44	30	3	18	4	0	0
		Opponent totals	3	3	270	6	5	44	15	30	44	16	8	2	0	0

GAME-WINNING GOALS: Mike Magee 1
GAME-WINNING ASSISTS: Robbie Keane 1
PENALTY KICK GOALS/ATTEMPTS: None

UNF	POS	GOALKEEPER	GP	GS	MIN	SHTS	SV	GA	GAA	PG	PA	W	L	T	SO	O'TIME
1	GK	Bill Gaudette	1	1	90	5	3	2	2.00	0	0	0	1	0	0	0-0-0
12	GK	Josh Saunders	2	2	180	10	6	4	2.00	0	0	1	1	0	1	0-0-0

		Team totals	3	3	270	15	9	6	2.00	0	0	1	2	0	1	0-0-0
		Opponent totals	3	3	270	7	6	1	0.33	0	0	2	1	0	2	0-0-0

2012 SEATTLE SOUNDERS FC VS. LA GALAXY (2-1-0)

UNF	POS	PLAYER	GP	GS	MIN	G	A	SHT	SOG	FC	FS	OFF	CK	C	E	CP
7	FWD	Eddie Johnson	3	3	216	2	0	10	4	1	6	4	0	0	0	0
17	FWD	Fredy Montero	3	3	253	2	0	17	6	7	8	8	0	0	0	0
27	MID	Alex Caskey	2	1	90	1	0	3	2	1	2	0	0	0	0	0
25	MID	Andy Rose	1	0	17	1	0	1	1	0	0	0	0	0	0	0
10	MID	Mauro Rosales	3	3	246	0	3	1	1	1	5	1	5	0	0	0
6	MID	Osvaldo Alonso	3	3	270	0	1	4	0	7	5	0	0	1	0	0
8	DEF	Marc Burch	3	1	115	0	1	2	0	0	3	0	0	0	0	0
16	FWD	David Estrada	1	1	90	0	0	1	0	0	4	1	0	0	0	0
3	MID	Brad Evans	3	3	244	0	0	2	0	3	1	0	1	1	0	0
12	DEF	Leo Gonzalez	2	2	180	0	0	0	0	0	3	0	0	0	0	0
1	GK	Michael Gspurning	3	3	225	0	0	0	0	0	1	0	0	0	0	0
34	DEF	Jhon Kennedy Hurtado	2	2	180	0	0	1	0	0	0	0	0	0	0	0
4	D/M	Patrick Ianni	1	1	90	0	0	0	0	2	0	0	0	0	0	0
5	DEF	Adam Johansson	2	2	180	0	0	0	0	1	0	1	0	0	0	0
35	GK	Bryan Meredith	1	0	45	0	0	0	0	0	0	0	0	0	0	0
26	FWD	Sammy Ochoa	1	0	45	0	0	0	0	1	2	0	0	0	0	0
31	DEF	Jeff Parke	3	3	231	0	0	1	1	3	0	0	0	0	0	0
20	DEF	Zach Scott	2	1	129	0	0	0	0	3	0	0	0	0	0	0
13	MID	Christian Tiffert	2	1	116	0	0	1	0	0	0	1	2	0	0	0
11	MID	Steve Zakuani	1	0	8	0	0	0	0	0	0	0	0	0	0	0

		Team totals	3	3	270	6	5	44	15	30	44	16	8	2	0	0
		Opponent totals	3	3	270	1	1	42	7	44	30	3	18	4	0	0

GAME-WINNING GOALS: Eddie Johnson 2
GAME-WINNING ASSISTS: Mauro Rosales 2, Osvaldo Alonso 1
PENALTY KICK GOALS/ATTEMPTS: None

UNF	POS	GOALKEEPER	GP	GS	MIN	SHTS	SV	GA	GAA	PG	PA	W	L	T	SO	O'TIME
35	GK	Bryan Meredith	1	0	45	1	1	0	0.00	0	0	0	0	0	0	0-0-0
1	GK	Michael Gspurning	3	3	225	6	5	1	0.40	0	0	2	1	0	1	0-0-0

		Team totals	3	3	270	7	6	1	0.33	0	0	2	1	0	2	0-0-0
		Opponent totals	3	3	270	15	9	6	2.00	0	0	1	2	0	1	0-0-0

LA GALAXY VS. SEATTLE SOUNDERS FC ALL-TIME REGULAR-SEASON RESULTS

Galaxy 4 wins, 10 goals
Sounders FC 3 wins, 10 goals
Ties 2

05/10/2009	SEA 1 vs LA 1	(Q)
08/15/2009	SEA 2 at LA 0	(HD)
05/08/2010	LA 4 at SEA 0	(Q)
07/04/2010	LA 3 vs SEA 1	(HD)
03/15/2011	LA 1 at SEA 0	(Q)
07/04/2011	LA 0 vs SEA 0	(HD)
05/02/2012	SEA 2 vs LA 0	(Q)
08/05/2012	SEA 4 vs LA 0	(Q)
10/28/2012	LA 1 vs SEA 0	(HD)

MLS CUP PLAYOFFS

10/31/2010	LA 1 at SEA 0	(Q)
11/07/2010	LA 2 vs SEA 1	(HD)
11/11/2012	LA 3 vs SEA 0	(HD)
11/18/2012	SEA 2 vs LA 1	(Q)

U.S. OPEN CUP

07/07/2010	SEA 2 vs LA 0	(Y8, QF)
07/13/2011	SEA 3 vs LA 1	(Y8, QF)

HEAD-TO-HEAD:

	Galaxy				Sounders FC			
Category	1	2	OT	Tot.	1	2	OT	Tot.
Goals	3	7	0	10	4	6	0	10
Shots	50	52	0	102	54	58	0	112
Shots on Goal	12	16	0	28	21	20	0	41
Fouls	58	69	0	127	50	47	0	97
Offsides	5	7	0	12	32	19	0	51
Corner Kicks	29	18	0	47	14	16	0	30

GOALS SCORED IN 15-MINUTE INTERVALS:

	1-15	16-30	31-45	46-60	61-75	76-90	OT	Total
LA	0	2	1	4	1	2	0	10
SEA	1	2	1	3	2	1	0	10

CAREER COACHING RECORDS:

Bruce Arena vs. SEA	4-3-2 (1.56 pts./game)
Sigi Schmid vs. LA	6-5-4 (1.47 pts./game)

ALL-TIME SERIES LEADERS:

	Galaxy		Sounders FC	
Goals	2	Juninho	3	Fredy Montero
Assists	4	Landon Donovan	3	Mauro Rosales
Shots	13	Landon Donovan	31	Fredy Montero
Shots on Goal	5	Buddle/Donovan	13	Fredy Montero
Fouls Committed	12	Donovan/Sarvas	11	Fredy Montero
Fouls Suffered	13	Landon Donovan	15	Fredy Montero
Wins	2	Ricketts/Saunders	2	Michael Gspurning
Losses	1	3 players tied	3	Kasey Keller
Shutouts	2	Josh Saunders	2	Kasey Keller
Saves	13	Donovan Ricketts	12	Kasey Keller
Goals Allowed	4	Ricketts/Saunders	9	Kasey Keller

ALL-TIME SERIES GAME HIGHS:

	Galaxy		Sounders FC	
Goals	1	9 players tied	1	10 players tied
Assists	3	Landon Donovan (5/8/10)	2	Mauro Rosales (8/5/12)
Shots	8	Robbie Keane (10/28/12)	7	Fredy Montero (10/28/12)
Shots on Goal	2	5 players tied	3	Fredy Montero (twice)
Fouls Committed	6	Marcelo Sarvas (5/2/12)	4	Ianni/Gonzalez
Fouls Suffered	4	Juninho/Beckham	5	Freddie Ljungberg (5/10/09)
Saves	6	Josh Saunders (3/15/11)	3	3 players tied
Goals Allowed	4	Josh Saunders (8/5/12)	4	Kasey Keller (5/8/10)

2013 W-L-T BREAKDOWNS:

	LA GALAXY		SEATTLE SOUNDERS FC	
	W-L-T	Streak (started)	W-L-T	Streak (started)
At Halftime:				
Leading	3-0-0	10 Ws (7/8/2012)	3-0-2	2 Ws (5/11/2013)
Tied	2-4-2	1 Ls (5/19/2013)	1-0-1	1 Ws (5/8/2013)
Trailing	0-0-0	2 Ls (8/5/2012)	0-3-0	7 Ls (5/23/2012)
First Goal:				
Scored	5-0-2	3 Ws (4/20/2013)	4-0-2	3 Ws (5/8/2013)
Allowed	0-4-0	4 Ls (4/13/2013)	0-3-0	5 Ls (9/22/2012)
Goals Scored:				
0 goals	0-3-0	10 Ls (8/3/2011)	0-2-1	1 Ts (4/13/2013)
1 goals	1-1-1	1 Ls (5/11/2013)	2-1-1	2 Ws (4/20/2013)
2 goals	2-0-1	2 Ws (4/20/2013)	0-0-1	1 Ts (5/4/2013)
3 goals	0-0-0	1 Ws (7/21/2012)	0-0-0	12 Ws (6/28/2009)
4 or more	2-0-0	12 Ws (4/26/2008)	2-0-0	8 Ws (9/18/2010)
Goals Allowed:				
0 goals	4-0-0	20 Ws (7/20/2011)	3-0-1	3 Ws (4/20/2013)
1 goals	1-3-1	1 Ls (5/19/2013)	0-2-1	1 Ls (3/23/2013)
2 goals	0-0-1	2 Ts (10/21/2012	1-1-1	1 Ws (5/18/2013)
3 goals	0-1-0	1 Ls (5/11/2013)	0-0-0	1 Ls (7/30/2011)
4 goals	0-0-0	12 Ls (6/15/2002)	0-0-0	3 Ls (8/2/2009)

LA GALAXY CAREER STATISTICS VS. SEATTLE SOUNDERS FC (4-3-2)

PLAYER	GP	GS	MIN	G	A	SHT
Juninho	6	6	515	2	0	10
Landon Donovan	9	8	746	1	4	13
Edson Buddle	5	3	255	1	1	10
Todd Dunivant	7	7	630	1	1	3
Mike Magee	7	3	344	1	1	6
Omar Gonzalez	7	7	619	1	0	2
Alan Gordon	3	2	165	1	0	1
Jovan Kirovski	4	3	254	1	0	4
Michael Stephens	3	2	194	0	2	3
Robbie Keane	2	2	180	0	1	12
Juan Pablo Angel	1	1	90	0	0	2
Chad Barrett	3	3	227	0	0	4
David Beckham	5	4	280	0	0	5
Gregg Berhalter	5	4	426	0	0	4
Chris Birchall	4	4	360	0	0	7
Tristan Bowen	2	1	102	0	0	1
Adam Cristman	1	1	53	0	0	2
A.J. DeLaGarza	5	5	384	0	0	0
Alex Cazumba	2	0	20	0	0	0
Sean Franklin	6	6	462	0	0	0
Bill Gaudette	1	1	90	0	0	0
Bryan Gaul	3	2	225	0	0	1
Hector Jimenez	1	0	20	0	0	0
Bryan Jordan	4	2	204	0	0	0
Chris Klein	4	2	163	0	0	1
Dema Kovalenko	1	1	84	0	0	0
Leonardo	1	1	90	0	0	0
Eddie Lewis	2	1	93	0	0	2
David Junior Lopes	2	2	170	0	0	1
Clint Mathis	1	0	19	0	0	0
Tommy Meyer	1	1	90	0	0	0
Stefani Miglioranzi	2	2	135	0	0	0
Pat Noonan	1	0	19	0	0	0
Brian Perk	1	1	90	0	0	0
Donovan Ricketts	4	4	360	0	0	0
Tony Sanneh	1	1	90	0	0	0
Marcelo Sarvas	3	2	208	0	0	6
Josh Saunders	3	3	270	0	0	0
Jose Villarreal	1	0	10	0	0	0
Christian Wilhelmsson	1	1	90	0	0	2
Team totals	9	9	810	10	10	102
Opponent totals	9	9	810	10	11	112

GOALKEEPER	GP	MIN	SHTS	SV	GAA	PG
Brian Perk	1	90	2	2	0.00	0
Donovan Ricketts	4	360	18	13	1.00	0
Josh Saunders	3	270	16	12	1.33	0
Bill Gaudette	1	90	5	3	2.00	0

Team totals	9	810	41	30	1.11	0
Opponent totals	9	810	28	18	1.11	0

CURRENT LA GALAXY PLAYERS CAREER STATISTICS VS. SEATTLE SOUNDERS FC (4-3-2)

PLAYER	GP	GS	MIN	G	A	SHT
Colin Clark	5	4	389	2	2	8
Juninho	6	6	515	2	0	10
Landon Donovan	9	8	746	1	4	13
Todd Dunivant	7	7	630	1	1	3
Mike Magee	7	3	344	1	1	6
Omar Gonzalez	7	7	619	1	0	2
Michael Stephens	3	2	194	0	2	3
Robbie Keane	2	2	180	0	1	12
A.J. DeLaGarza	5	5	384	0	0	0
Sean Franklin	6	6	462	0	0	0
Bryan Gaul	3	2	225	0	0	1
Hector Jimenez	1	0	20	0	0	0
Leonardo	1	1	90	0	0	0
Tommy Meyer	1	1	90	0	0	0
Brian Perk	1	1	90	0	0	0
Marcelo Sarvas	3	2	208	0	0	6
Jose Villarreal	1	0	10	0	0	0
Team totals	9	9	810	10	10	102
Opponent totals	9	9	810	10	11	112

GOALKEEPER	GP	MIN	SHTS	SV	GAA	PG
Brian Perk	1	90	2	2	0.00	0

Team totals	9	810	41	30	1.11	0
Opponent totals	9	810	28	18	1.11	0

SEATTLE SOUNDERS FC CAREER STATISTICS VS. LA GALAXY (3-4-2)

PLAYER	GP	GS	MIN	G	A	SHT
Fredy Montero	8	8	632	3	1	31
Steve Zakuani	6	5	419	2	1	6
Eddie Johnson	3	3	216	2	0	10
Alex Caskey	2	1	90	1	0	3
Sebastien Le Toux	2	1	103	1	0	1
Andy Rose	1	0	17	1	0	1
Mauro Rosales	4	4	335	0	3	1
Nate Jaqua	3	2	223	0	2	7
Osvaldo Alonso	8	8	667	0	1	14
Marc Burch	3	1	115	0	1	2
Brad Evans	7	6	523	0	1	7
Peter Vagenas	3	3	231	0	1	0
David Estrada	1	1	90	0	0	1
Alvaro Fernandez	2	2	134	0	0	1
Erik Friberg	2	2	180	0	0	2
Leo Gonzalez	6	6	540	0	0	1
Michael Gspurning	3	3	225	0	0	0
Jhon Kennedy Hurtado	6	6	540	0	0	3
Patrick Ianni	3	3	270	0	0	2
Adam Johansson	2	2	180	0	0	0
Kasey Keller	6	6	540	0	0	0
Stephen King	1	0	3	0	0	0
Roger Levesque	2	1	117	0	0	2
Freddie Ljungberg	3	3	263	0	0	4
Tyrone Marshall	4	4	346	0	0	2
Bryan Meredith	1	0	45	0	0	0
Miguel Montano	3	0	46	0	0	1
Lamar Neagle	2	0	12	0	0	0
Pat Noonan	2	1	64	0	0	0
Sanna Nyassi	3	0	39	0	0	1
Sammy Ochoa	1	0	45	0	0	0
Jeff Parke	6	6	501	0	0	2
James Riley	6	6	507	0	0	1
Zach Scott	4	1	156	0	0	0
Mike Seamon	1	0	39	0	0	1
Nathan Sturgis	2	1	125	0	0	0
Christian Tiffert	2	1	116	0	0	1
Tyson Wahl	1	1	90	0	0	0
O'Brian White	1	1	79	0	0	4
Team totals	9	9	810	10	11	112
Opponent totals	9	9	810	10	10	102

GOALKEEPER	GP	MIN	SHTS	SV	GAA	PG
Bryan Meredith	1	45	1	1	0.00	0
Michael Gspurning	3	225	6	5	0.40	0
Kasey Keller	6	540	21	12	1.50	0

Team totals	9	810	28	18	1.11	0
Opponent totals	9	810	41	30	1.11	0

CURRENT SEATTLE SOUNDERS FC PLAYERS CAREER STATISTICS VS. LA GALAXY (3-4-2)

PLAYER	GP	GS	MIN	G	A	SHT
Shalrie Joseph	19	19	1728	5	4	22
Eddie Johnson	15	10	849	4	0	29
Steve Zakuani	6	5	419	2	1	6
Brad Evans	9	8	703	1	1	11
Alex Caskey	2	1	90	1	0	3
Andy Rose	1	0	17	1	0	1
Marc Burch	10	6	612	0	3	8
Mauro Rosales	4	4	335	0	3	1
Osvaldo Alonso	8	8	667	0	1	14
David Estrada	1	1	90	0	0	1
Leo Gonzalez	6	6	540	0	0	1
Michael Gspurning	3	3	225	0	0	0
Marcus Hahnemann	6	6	540	0	0	0
Jhon Kennedy Hurtado	6	6	540	0	0	3
Patrick Ianni	6	4	403	0	0	2
Lamar Neagle	3	1	97	0	0	0
Sammy Ochoa	1	0	45	0	0	0
Zach Scott	4	1	156	0	0	0
Team totals	9	9	810	10	11	112
Opponent totals	9	9	810	10	10	102

GOALKEEPER	GP	MIN	SHTS	SV	GAA	PG
Michael Gspurning	3	225	6	5	0.40	0
Marcus Hahnemann	6	540	40	27	2.17	1

Team totals	9	810	28	18	1.11	0
Opponent totals	9	810	41	30	1.11	0

LA GALAXY GAME NOTES – May 26, 2013

Overall: 5-4-2, 17 pts.
4th in West
Home: 3-1-1
Away: 2-3-1
vs. West: 2-2-1
vs. East: 3-2-1
GF: 17 **GA:** 10 **GD:** +7

Location: The Home Depot Center
Capacity: 27,000
Kickoff: 8 p.m. (PT)

Galaxy Record vs. Seattle
All-time series: 4-3-2
At home: 2-1-1
At The Home Depot Center: 2-1-1

Overall: 4-3-3, 15 pts.
T-6th in West
Home: 2-1-2
Away: 2-2-1
vs. West: 3-2-1
vs. East: 1-1-2
GF: 14 **GA:** 9 **GD:** +5

English Television: ESPN2 with Adrian Healey (play-by-play) and Taylor Twellman (analyst)
Spanish Television: ESPN Deportes with Richard Mendez (play-by-play) and Giovanni Saverese (analyst)
Galaxy English Radio: KTLK 1150 AM with Joe Tutino (play-by-play) and Ralph Perez (analyst)
Galaxy Spanish Radio: KWKW 1330 AM with Rolando Gonzalez (play-by-play) and Armando Aguayo (analyst)

LA Galaxy Injury Report (as of May 24, 2013)
Out: Jack McBean (Fractured Left Clavicle – Underwent surgery on April 30)

BACK AT HOME: The Galaxy will play at The Home Depot Center for the first time since May 5 when they host the Sounders on Sunday night. LA are 3-1-1 at home in the league this season, including a 1-0 loss to Houston in their last home game. The Galaxy have not lost consecutive home league games since September 24 and October 16, 2010.

However, the Galaxy's stay in Southern California will be a short one as the club will once again play three straight game on the road from May 29-June 8, facing Carolina in the Open Cup on May 29 before returning to league play against New England (June 2) and Real Salt Lake (June 8). Following Sunday's game, the Galaxy, who will play seven games in all competitions from May 11-June 8 with six of those coming on the road, will not be back at home in league play until Wednesday, June 19, which will be the first game at the newly named StubHub Center.

ROGERS ACQUIRED: On Saturday, the Galaxy completed the signing of midfielder Robbie Rogers to a multi-year contract after acquiring the right of first refusal for him from the Chicago Fire in exchange for midfielder Mike Magee. Rogers, who will wear the No. 14 shirt, will be officially added to the Galaxy roster upon the receipt of his International Transfer Certificate (ITC) and could be eligible to make his debut for the club on Sunday.

A native of Huntington Beach, Calif., Rogers won an NCAA Championship with the University of Maryland in 2005 before signing his first professional contract with Dutch club Heerenveen. After a year-and-a-half in Holland, Rogers returned to the United States and signed with the Columbus Crew ahead of the start of the 2007 MLS season. He spent five seasons with the Crew, appearing in 106 regular season games, scoring 13 goals and adding 16 assists while adding two goals in nine playoff games. He enjoyed his best season in MLS in 2008, scoring a career-high six goals to go along with three assists, earning MLS Best XI honors and helping the Crew win their first MLS Cup championship.

Rogers left the Crew following the completion of the 2011 season, signing with Leeds United of the English Championship (second division) in January 2012. He appeared in four games, making one start, for the club that season before joining Stevenage of England's League One (third division) on loan ahead of the start of the 2012-13 campaign. Rogers played in nine games in all competitions for the club before returning to Leeds in January and leaving the club by mutual consent.

In addition to his club career, Rogers has earned 18 caps with the U.S. National Team, scoring twice. After representing the U.S. at the 2007 FIFA U-20 World Cup in Canada and the 2008 Beijing Olympics, Rogers made his full international debut in January 2009 in a friendly win over Sweden at The Home Depot Center. A member of the U.S. squad at the 2009 and 2011 CONCACAF Gold Cup, Rogers scored his first-ever international goal in a 4-0 win over Grenada in the 2009 Gold Cup. His second goal for the U.S. came in Jurgen Klinsmann's first game as National Team head coach, scoring the game-tying goal in a 1-1 draw with Mexico in Philadelphia.

MAGEE HEADS HOME: In order to acquire Rogers from the Fire, the Galaxy sent leading goal scorer Mike Magee to his home town of Chicago. With six goals in 10 regular season games this year, Magee entered the weekend tied for second in MLS in goals, though half of his tallies came against his new club in the season opener on March 3.

Magee joined the Galaxy ahead of the start of the 2009 season after six seasons with the MetroStars/New York Red Bulls. In four plus seasons with the Galaxy, Magee helped the club reach MLS Cup three times, winning back-to-back championships in 2011 and 2012 while also winning the Supporters' Shield in 2010 and 2011. In 105 regular season games with LA, Magee scored 19 goals and added 11 assists, while adding eight goals and an assist in 18 postseason games for the club. The Galaxy recorded a 25-3-8 record in the 36 games that Magee had either a goal or an assist in for the club in all competitions. Magee leaves the Galaxy having scored 30 goals for the club in all competitions, In addition to his 19 regular season goals and eight postseason tallies, Magee also had two goals in the CONCACAF Champions League and one Open Cup tally.

A LATE LOSS: Tim Cahill's 91st minute game-winning goal was the latest game-winning goal allowed by the Galaxy since July 4, 2012 when Michael Farfan scored in the 95th minute of a 2-1 Philadelphia win at The Home Depot Center.

So far this season, the Galaxy are 5-0-0 when leading after 75 minutes while they are 0-2-0 when trailing at that point and 0-2-2 when tied entering the final 15 minutes.

ANOTHER NEW LINEUP: In 15 games in all competitions this season, the Galaxy have used 15 different starting lineups. All 11 players who started against the Red Bulls last weekend are available for selection on Sunday, meaning that LA could use a repeat lineup for this first time.

A BAD MONTH: After going undefeated in the league in March and losing just once in April, the Galaxy have lost three games so far in the month of May. In four games this month, LA are just 1-3-0 for three of a possible 12 points. However, May 2013 has been better than May 2012 when LA went 0-5-1 in the league while also getting knocked out of the Open Cup.

THE IMPORTANCE OF SCORING FIRST: LA's 1-0 loss to New York last weekend was the fourth time this season that the Galaxy had fallen behind 1-0. In those four games, the Galaxy are 0-4-0, compared to 5-0-2 in games in which they do score first. LA last won a game that they trailed 1-0 in on July 14, 2012 when they fell behind to the Portland Timbers, only to score four times in the first half en route to a 5-3 victory.

FOUR FULL TIMERS: Just three current Galaxy players have appeared in all 15 games that the Galaxy have played in all competitions in 2013. A.J. DeLaGarza is the lone player to have played the full 90 minutes in each of those games while Juninho and Marcelo Sarvas have each started all 15 contests. Mike Magee had played in each of the first 14 before missing last weekend's 1-0 loss to New York with an ankle injury.

Of the 29 players that have been on the Galaxy roster at some point this season, 22 have appeared in at least one first team game with 20 different players starting at least one match. Only Rafael Garcia and Gyasi Zardes have played without starting this year, combining for 11 first team appearances off the bench.

Of the seven players that have not seen any first team action yet in 2013, two – Brian Perk and Oscar Sorto – have been included in the 18-man gameday roster at least once while the others – Bryan Gaul, Chandler Hoffman, Kofi Opare, Kenney Walker and the newly acquired Robbie Rogers have not.

GALAXY HEADING TO CAROLINA: Following Sunday night's game, the Galaxy will travel to North Carolina for the Third Round of the U.S. Open Cup. For the second straight season, LA will face the NASL's Carolina RailHawks at WakeMed Soccer Park in Cary, N.C. That game will be played on Wednesday night, which is the one-year anniversary of the RailHawks upset of the Galaxy in 2012.

The RailHawks beat LA 2-1 in the Third Round of the Open Cup last year thanks to two goals in the final 15 minutes. That was the first time that the Galaxy had been eliminated from the Open Cup by a non-MLS team since 2007 and was the final game of an eight-game winless streak in all competitions that saw LA go 0-6-2 and be outscored 13-6.

GONZALEZ AND KEANE GET THE CALL: Following Sunday's game with Seattle, the Galaxy will be without the service of Omar Gonzalez and Robbie Keane, each of who were called in for international duty. Gonzalez was called into the U.S. National Team by head coach Jurgen Klinsmann and is scheduled to be available for five games for his country, starting with a friendly against Belgium on May 29 in Cleveland.

In addition to that game, the U.S. will also host a friendly against Germany on June 2 in Washington D.C. Following that game, the U.S. will play three World Cup Qualifiers, traveling to Jamaica before returning home to host Panama (in Seattle) and Honduras (in Salt Lake City).

Gonzalez, who has six caps and is the only player to play the full 90 minutes in all four games that the National Team has played this year, is scheduled to rejoin the Galaxy in mid-June ahead of the second SuperClasico of the year against Chivas USA on June 23.

Keane will head to Europe after Sunday's game for the first of four games with Ireland. Keane's squad are scheduled to play away to England on May 29 before hosting Georgia on June 2. Both of those games are friendlies, while Ireland will host the Faroe Islands in a World Cup Qualifier on June 7. Ireland will play their final game of the month on June 11 when they face Spain in a friendly at Yankee Stadium.

Already Ireland's all-time leader with 54 international goals, Keane, who is also the captain of Ireland in addition to being the Galaxy captain, has 123 caps in his Ireland career. He is two caps shy of tying Shay Given for the most in his nation's history.

Ireland are currently tied for second place in Group Three with a 2-1-2 record for eight points. Austria and Sweden, both of who Ireland drew in March, also have eight points, leaving them eight points behind group leader Germany. Keane is looking to lead Ireland to their first World Cup since 2002, when he scored three times in four games as Ireland reached the Round of 16 before going out on penalties to Spain.

WHERE THE GOALS COME FROM

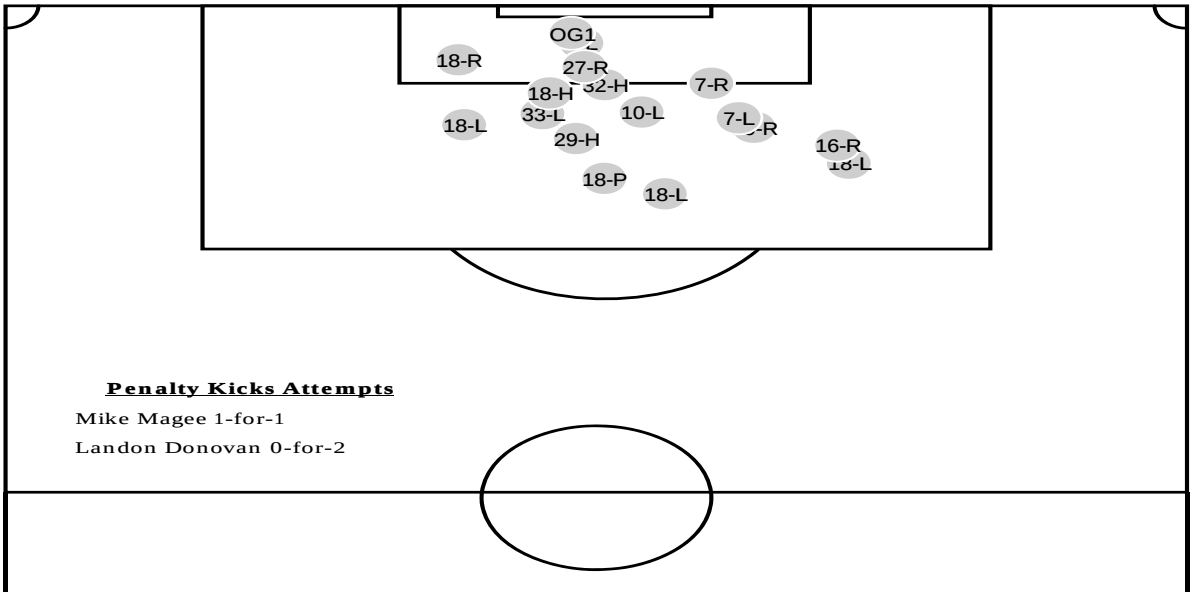

2013 LA GALAXY GOAL SCORERS

7 – Keane
8 – Sarvas
10 – Donovan
16 – Jimenez
18 – Magee
27 – Rugg
29 – Zardes
32 – McBean
33 – Villarreal

KEY

L- Left Footed
R- Right Footed
H- Header
F- Freekick
P- Penalty

LA GALAXY TEAM STATS

Scoring	1	2	Total
LA Galaxy	6	11	17
All Opp.	2	8	10

Assists	1	2	Total
LA Galaxy	7	10	17
All Opp.	1	9	10

Shots	1	2	Total
LA Galaxy	70	81	151
All Opp.	48	68	116

SOG	1	2	Total
LA Galaxy	27	25	52
All Opp.	15	23	38

Saves	1	2	Total
LA Galaxy	12	14	26
All Opp.	21	14	35

Fouls Com.	1	2	Total
LA Galaxy	67	57	124
All Opp.	75	73	148

Corners	1	2	Total
LA Galaxy	39	40	79
All Opp.	12	28	40

Offsides	1	2	Total
LA Galaxy	10	9	19
All Opp.	17	18	35

Cautions	1	2	Total
LA Galaxy	3	8	11
All Opp.	3	9	12

Red Cards	1	2	Total
LA Galaxy	0	1	1
All Opp.	1	1	2

LA GALAXY TRANSACTIONS – May 26, 2013

GALAXY PLAYER TRANSACTIONS (since January 17, 2013)

January 17, 2013	Selected three players in the 2013 MLS SuperDraft held in Indianapolis. The Galaxy drafted forward Charlie Rugg, defender Kofi Opare and midfielder Greg Cochrane.
January 22, 2013	Selected one player in the 2013 MLS Supplemental Draft. The Galaxy drafted midfielder Andy Riemer.
January 28, 2013	Chris Klein named club President.
February 17, 2013	Landon Donovan granted extended leave of absence, allowing him to rejoin the club in late March.
February 27, 2013	Released midfielder Andy Riemer.
March 1, 2013	Acquired forward Chandler Hoffman from the Philadelphia Union in exchange for a conditional pick in the 2014 MLS SuperDraft.
March 2, 2013	Signed forward Charlie Rugg and midfielder Greg Cochrane.
March 11, 2013	Signed defender Kofi Opare.
May 25, 2013	Signed midfielder Robbie Rogers after acquiring the right of first refusal for him from the Chicago Fire in exchange for midfielder Mike Magee.

LA GALAXY GAME NOTES – May 26, 2013

MISCELLANEOUS STATS:

Quickest Goal:
Own Goal (MacMath); 3' – 5/15 at PHI

Quickest Goal Against:
Okugo; 23' – 5/15 at PHI

Game-Winning Goals after 75':
None

Game-Tying Goals after 75':
Villarreal; 92+ - 3/30 at TFC

Game-Winning Goals after 75':
John; 87' – 4/13 at DAL; Teibert; 76' – 5/11 at VAN; Cahill; 91+ - 5/19 at NY

Game-Tying Goals after 75':
Alvarez; 89' – 3/17 vs. CHV

Multi-Goal Games:
Magee (3) – 3/3 vs. CHI

Multi-Goal Games Against:
Teibert (2) – 5/11 at VAN

Multi-Assist Games:
Donovan (2) – 5/15 at PHI

Own Goals For:
MacMath; 3' – 5/15 at PHI

Own Goals Against:
None

Red Cards:
Leonardo; 60' – 4/13 at DAL

Opp. Red Cards:
Velazquez; 40' – 3/17 vs. CHV; Moor; 48' – 3/23 vs. COL

PENALTY KICKS FOR:

Date	Min.	Team	Player	Goalkeeper	Result
3/23	50'	vs. COL	Magee	Irwin	Goal
4/13	69'	at DAL	Donovan	Fernandez	Save
5/5	25'	vs. HOU	Donovan	Hall	Save

Totals: 1-for-3

PENALTY KICKS AGAINST:

Date	Min.	Team	Player	Goalkeeper	Result
4/13	61'	at DAL	Cooper	Cudicini	Save

Totals: 0-for-1

2013 CATEGORICAL WON-LOSS:

	Overall	Home	Road
Overall:	5-4-2	3-1-1	2-3-1
vs. West:	2-2-1	1-0-1	1-2-0
vs. East:	3-2-1	2-1-0	1-1-1
Scoring First:	5-0-2	3-0-1	2-0-1
Opp. Scoring First:	0-4-0	0-1-0	0-3-0
Leading at Half:	3-0-0	2-0-0	1-0-0
Trailing at Half:	0-0-0	0-0-0	0-0-0
Tied at Half:	2-4-2	1-1-1	1-3-1
Leading at 75':	5-0-0	3-0-0	2-0-0
Trailing at 75':	0-2-0	0-1-0	0-1-0
Tied at 75':	0-2-2	0-0-1	0-2-1
Out-Shooting Opp.:	3-1-2	3-1-1	0-0-1
Out-Shot by Opp.	2-2-0	0-0-0	2-2-0
Shots Even:	0-1-0	0-0-0	0-1-0
One-Goal Games:	1-3-0	1-1-0	0-2-0
Scoring 0 Goals	0-3-0	0-1-0	0-2-0
Scoring 1 Goal	1-1-1	1-0-1	0-1-0
Scoring 2 Goals	2-0-1	1-0-0	1-0-1
Scoring 3+ Goals	2-0-0	1-0-0	1-0-0
Allowing 0 Goals	4-0-0	3-0-0	1-0-0
Allowing 1 Goal	1-3-1	0-1-1	1-2-0
Allowing 2 Goals	0-0-1	0-0-0	0-0-1
Allowing 3+ Goals	0-1-0	0-0-0	0-1-0
Day Games (pre 6 p.m.):	1-2-2	1-0-1	0-2-1
Night Games (post 6 p.m.):	4-2-0	2-1-0	2-1-0
On Weekends:	4-4-2	3-1-1	1-3-1
Midweek:	1-0-0	0-0-0	1-0-0
In White Jersey/Short:	5-2-2	3-1-1	2-1-1
In Blue Jersey/Short:	0-2-0	0-0-0	0-2-0
In Third Jersey/Short:	0-0-0	0-0-0	0-0-0
On ESPN/ESPN2:	0-2-0	0-1-0	0-1-0
On NBC Sports Network:	1-1-0	1-0-0	0-1-0
On Univision/UniMas:	1-0-1	1-0-1	0-0-0
On TWC SportsNet:	4-1-2	2-0-1	2-1-1
On TWC Deportes:	3-1-1	1-0-0	2-1-1
In March:	2-0-2	2-0-1	0-0-1
In April:	2-1-0	1-0-0	1-1-0
In May:	1-3-0	0-1-0	1-2-0
In June:	0-0-0	0-0-0	0-0-0
In July:	0-0-0	0-0-0	0-0-0
In August:	0-0-0	0-0-0	0-0-0
In September:	0-0-0	0-0-0	0-0-0
In October:	0-0-0	0-0-0	0-0-0

2013 CATEGORICAL WON-LOSS – BY REFEREE

	Overall	Home	Road
Allen Chapman	0-1-0	0-1-0	0-0-0
Ismail Elfath	1-0-0	0-0-0	1-0-0
Hilario Grajeda	0-0-1	0-0-0	0-0-1
Edvin Jurisevic	1-0-0	0-0-0	1-0-0
Jair Marrufo	1-0-0	1-0-0	0-0-0
Silviu Petrescu	0-1-0	0-0-0	0-1-0
Ricardo Salazar	0-0-1	0-0-1	0-0-0
Sorin Stoica	0-1-0	0-0-0	0-1-0
Kevin Stott	1-0-0	1-0-0	0-0-0
Baldomero Toledo	0-1-0	0-0-0	0-1-0
Armando Villarreal	1-0-0	1-0-0	0-0-0

GALAXY NATIONAL TEAM PLAYERS

Ireland

NAME	CAPS	GOALS
Keane	123	54

United States

NAME	CAPS	GOALS
Clark	1	0
DeLaGarza	2	0
Donovan	144	49
Dunivant	2	0
Franklin	1	0
Gonzalez	6	0

GALAXY AWARD WINNERS

MLS Player of the Month
March – Mike Magee

MLS Player of the Week
Week 1 – Mike Magee

MLS Goal of the Week

MLS Save of the Week

2013 MLSSoccer.com Team of the Week

Landon Donovan (2) – Week 8 vs. Sporting Kansas City; Week 12 at Philadelphia Union and at New York Red Bulls
Mike Magee (2) – Week 1 vs. Chicago; Week 5 at Toronto FC
Brian Rowe (1) – Week 9 at Real Salt Lake
Marcelo Sarvas (1) – Week 8 vs. Sporting Kansas City

LA GALAXY 2013 STATS – ALL OFFICIAL COMPETITIONS

			Total						MLS						Open Cup						Champions League					
UNF	POS	NAME	GP	GS	G	A	C	E	GP	GS	G	A	C	R	GP	GS	G	A	C	R	GP	GS	G	A	C	R
18	M	Mike Magee	14	13	6	0	1	0	10	10	6	0	1	0	0	0	0	0	0	0	4	3	0	-	0	0
7	F	Robbie Keane	9	9	3	3	1	0	5	5	2	3	1	0	0	0	0	0	0	0	4	4	1	-	0	0
10	F	Landon Donovan	9	7	2	3	0	0	7	6	2	3	0	0	0	0	0	0	0	0	2	1	0	-	0	0
32	F	Jack McBean	10	5	2	2	1	0	7	5	1	2	0	0	0	0	0	0	0	0	3	0	1	-	1	0
33	F	Jose Villarreal	11	8	2	1	0	0	8	6	1	1	0	0	0	0	0	0	0	0	3	2	1	-	0	0
8	M	Marcelo Sarvas	15	15	1	3	3	0	11	11	1	3	3	0	0	0	0	0	0	0	4	4	0	-	0	0
4	D	Omar Gonzalez	14	14	1	1	1	0	10	10	0	1	1	0	0	0	0	0	0	0	4	4	1	-	0	0
16	M	Hector Jimenez	7	4	1	1	0	0	6	3	1	1	0	0	0	0	0	0	0	0	1	1	0	-	0	0
20	D	A.J. DeLaGarza	15	15	1	0	2	0	11	11	0	0	1	0	0	0	0	0	0	0	4	4	1	-	1	0
27	F	Charlie Rugg	2	2	1	0	0	0	2	2	1	0	0	0	0	0	0	0	0	0	0	0	0	-	0	0
29	F	Gyasi Zardes	4	0	1	0	0	0	4	0	1	0	0	0	0	0	0	0	0	0	0	0	0	-	0	0
2	D	Todd Dunivant	11	11	0	1	1	0	7	7	0	1	1	0	0	0	0	0	0	0	4	4	0	-	0	0
19	M	Juninho	15	15	0	1	2	0	11	11	0	1	1	0	0	0	0	0	0	0	4	4	0	-	1	0
26	M	Michael Stephens	10	3	0	1	0	0	6	1	0	1	0	0	0	0	0	0	0	0	4	2	0	-	0	0
11	M	Colin Clark	6	4	0	0	0	0	6	4	0	0	0	0	0	0	0	0	0	0	0	0	0	-	0	0
35	M	Greg Cochrane	7	4	0	0	0	0	7	4	0	0	0	0	0	0	0	0	0	0	0	0	0	-	0	0
1	GK	Carlo Cudicini	14	14	0	0	0	0	10	10	0	0	0	0	0	0	0	0	0	0	4	4	0	-	0	0
5	D	Sean Franklin	14	13	0	0	3	0	10	9	0	0	2	0	0	0	0	0	0	0	4	4	0	-	1	0
25	M	Rafael Garcia	7	0	0	0	0	0	5	0	0	0	0	0	0	0	0	0	0	0	2	0	0	-	0	0
22	D	Leonardo	9	7	0	0	0	1	5	4	0	0	0	1	0	0	0	0	0	0	4	3	0	-	0	0
21	D	Tommy Meyer	2	1	0	0	0	0	2	1	0	0	0	0	0	0	0	0	0	0	0	0	0	-	0	0
12	GK	Brian Rowe	1	1	0	0	0	0	1	1	0	0	0	0	0	0	0	0	0	0	0	0	0	-	0	0
17	D	Bryan Gaul	0	0	0	0	0	0	0	0	0	0	0	0	0	0	0	0	0	0	0	0	0	-	0	0
30	F	Chandler Hoffman	0	0	0	0	0	0	0	0	0	0	0	0	0	0	0	0	0	0	0	0	0	-	0	0
28	D	Kofi Opare	0	0	0	0	0	0	0	0	0	0	0	0	0	0	0	0	0	0	0	0	0	-	0	0
24	GK	Brian Perk	0	0	0	0	0	0	0	0	0	0	0	0	0	0	0	0	0	0	0	0	0	-	0	0
36	D	Oscar Sorto	0	0	0	0	0	0	0	0	0	0	0	0	0	0	0	0	0	0	0	0	0	-	0	0
34	M	Kenney Walker	0	0	0	0	0	0	0	0	0	0	0	0	0	0	0	0	0	0	0	0	0	-	0	0
		Own Goals			1						1						0						0			
		Totals	**15**	**15**	**22**	**17**	**15**	**1**	**11**	**11**	**17**	**17**	**11**	**1**	**0**	**0**	**0**	**0**	**0**	**0**	**4**	**4**	**5**	**-**	**4**	**0**

2013 LA GALAXY GOALKEEPER STATISTICS – ALL COMPETITIONS

UNF	POS	PLAYER	GP	GS	GA	GAA	PG	PA	W-L-T	SO	
12	GK	Brian Rowe	1	1	0	0.00	0	0	1-0-0	1	MLS Regular Season
			0	0	0	0.00	0	0	0-0-0	0	U.S. Open Cup
			0	0	0	0.00	0	0	0-0-0	0	CONCACAF Champions League
		Totals	**1**	**1**	**0**	**0.00**	**0**	**0**	**1-0-0**	**1**	
1	GK	Carlo Cudicini	10	10	10	1.00	0	1	4-4-2	3	MLS Regular Season
			0	0	0	0.00	0	0	0-0-0	0	U.S. Open Cup
			4	4	4	1.00	0	1	1-2-1	1	CONCACAF Champions League
		Totals	**14**	**14**	**14**	**1.00**	**0**	**2**	**5-6-3**	**4**	
24	GK	Brian Perk	0	0	0	0.00	0	0	0-0-0	0	MLS Regular Season
			0	0	0	0.00	0	0	0-0-0	0	U.S. Open Cup
			0	0	0	0.00	0	0	0-0-0	0	CONCACAF Champions League
		Totals	**0**	**0**	**0**	**0.00**	**0**	**0**	**0-0-0**	**0**	
	MLS Totals		10	10	9	0.90	0	1	5-3-2	4	
	Open Cup Totals		0	0	0	0.00	0	0	0-0-0	0	
	Champions League Totals		4	4	4	1.00	0	1	1-2-1	1	
	Team Totals		**15**	**15**	**14**	**0.93**	**0**	**2**	**6-6-3**	**5**	

* - No longer with the club

LA GALAXY ALPHABETICAL ROSTER

No.	Player	Pos.	Ht.	Wt.	Date of Birth	Hometown	College
11	Colin Clark	M	6-0	175	04/11/1984	Fort Collins, Colo.	SMU
35	Greg Cochrane	M	5-8	150	11/01/1990	Holland, Pa.	Louisville
1	Carlo Cudicini	GK	6-1	180	09/06/1973	Milan, Italy	--
20	A.J. DeLaGarza	D	5-9	150	11/04/1987	Bryans Road, Md.	Maryland
10	Landon Donovan	M	5-8	155	03/04/1982	Redlands, Calif.	--
2	Todd Dunivant	D	6-0	175	12/26/1980	Wheat Ridge, Colo.	Stanford
5	Sean Franklin	D	5-10	165	03/21/1985	Palmdale, Calif.	Cal State Northridge
25	Rafael Garcia	M	5-6	150	12/19/1988	Canoga Park, Calif.	Cal State Northridge
17	Bryan Gaul	D	6-5	200	08/10/1989	Naperville, Ill.	Bradley
4	Omar González	D	6-5	205	10/11/1988	Dallas, Texas	Maryland
30	Chandler Hoffman	F	6-0	160	08/18/1990	Birmingham, Ala.	UCLA
16	Hector Jimenez	M	5-9	140	11/03/1988	Bell Gardens, Calif.	California
19	Juninho	M	5-7	145	01/08/1989	San Jose dos Campos, Brazil	--
7	Robbie Keane	F	5-9	160	07/08/1980	Dublin, Ireland	--
22	Leonardo	D	6-2	185	02/05/1988	Sao Paulo, Brazil	--
32	Jack McBean	F	6-0	175	12/15/1994	Newport Beach, Calif.	--
21	Tommy Meyer	D	6-2	175	03/20/1990	St. Louis, Mo.	Indiana
28	Kofi Opare	D	6-2	190	10/12/1990	Niagara Falls, Ont.	Michigan
24	Brian Perk	GK	5-10	175	07/21/1989	Rancho Santa Margarita, Calif.	UCLA
14	Robbie Rogers	M	5-10	165	05/12/1987	Huntington Beach, Calif.	Maryland
12	Brian Rowe	GK	6-0	185	11/16/1988	Eugene, Ore.	UCLA
27	Charlie Rugg	F	6-0	190	10/02/1990	Roslindale, Mass.	Boston College
8	Marcelo Sarvas	M	5-10	155	10/16/1981	Sao Paulo, Brazil	--
36	Oscar Sorto	D	5-8	155	08/13/1994	Los Angeles, Calif.	--
26	Michael Stephens	M	5-9	155	04/03/1989	Naperville, Ill.	UCLA
33	Jose Villarreal	F	5-8	160	09/10/1993	Inglewood, Calif.	--
34	Kenney Walker	M	5-9	170	12/23/1988	Wickliffe, Ohio	Louisville
29	Gyasi Zardes	F	6-2	175	09/02/1991	Hawthorne, Calif.	CSU Bakersfield

LA GALAXY NUMERICAL ROSTER AND PRONUNCIATION GUIDE

No.	Player	Pos.	Pronunciation	Place of Birth	Last Club
1	Carlo Cudicini	GK	COO-duh-CHEE-knee	Milan, Italy	Tottenham Hotspur (ENG)
2	Todd Dunivant	D	DUNN-uh-vint	Wheat Ridge, Colo.	Toronto FC (MLS)
4	Omar González	D		Dallas, Texas	--
5	Sean Franklin	D		Panorama City, Calif.	--
7	Robbie Keane	F	keen	Dublin, Ireland	Tottenham Hotspur (ENG)
8	Marcelo Sarvas	M	sahr-VISS	Sao Paulo, Brazil	LD Alajuelense (CRC)
10	Landon Donovan	M		Ontario, Calif.	Bayer Leverkusen (GER)
11	Colin Clark	M		Fort Collins, Colo.	Houston Dynamo (MLS)
12	Brian Rowe	GK	row	Chicago, Ill.	--
14	Robbie Rogers	M		Rancho Palos Verdes, Calif.	Leeds United (ENG)
16	Hector Jimenez	M	HIM-en-ez	Huntington Park Calif.	--
17	Bryan Gaul	D	gall	Naperville, Ill.	--
19	Juninho	M	juh-NEEN-yo	San Jose dos Campos, Brazil	Sao Paulo (BRA)
20	A.J. DeLaGarza	D	del-ah-GAR-za	Bryans Road, Md.	--
21	Tommy Meyer	D	my-er	St. Louis, Mo.	--
22	Leonardo	D	LAY-oh-nahr-DOE	Sao Paulo, Brazil	Sao Paulo (BRA)
24	Brian Perk	GK		Rancho Santa Margarita, Calif.	Philadelphia Union (MLS)
25	Rafael Garcia	M		Granada Hills, Calif.	--
26	Michael Stephens	M		Hinsdale, Ill.	--
27	Charlie Rugg	F		Boston, Mass.	--
28	Kofi Opare	D	CO-fee oh-PAR-ee	Mampong, Ghana	--
29	Gyasi Zardes	F	JAH-see ZAR-des	Hawthorne, Calif.	--
30	Chandler Hoffman	F		Birmingham, Ala.	Philadelphia Union (MLS)
32	Jack McBean	F		Newport Beach, Calif.	--
33	Jose Villarreal	F	vee-UH-ree-al	Inglewood, Calif.	--
34	Kenney Walker	M		Cleveland, Ohio	--
35	Greg Cochrane	M		West Islip, N.Y.	--
36	Oscar Sorto	D	sore-toe	Los Angeles, Calif.	--

General Manager/Head Coach: Bruce Arena
Associate Head Coach: Dave Sarachan
Assistant Coach: Pat Noonan
Technical Director: Jovan Kirovski
Head Athletic Trainer: Armando Rivas
Chiropractor/Active Release Specialist: Shunta Shimizu
Equipment Manager: Raul Vargas
Director of Team Administration: Martha Romero
Assistant Coach and Reserve Team Head Coach: Curt Onalfo
Goalkeeper Coach: Ian Feuer
Director of Soccer Operations: David Kammarman
Assistant Athletic Trainer: Kurt Andrews
Strength and Conditioning Coach: Ben Yauss
Equipment Coordinator: Rafael Verdin
Team Administrator: Shant Kasparian

#1 Carlo Cudicini Goalkeeper 6-1 180 Milan, Italy -- Sept. 6, 1973 (39 years, 7 months)
How Acquired: Signed by the Galaxy on December 31, 2012 **Career stats with the Galaxy:** 10/10/4-4-2/1.00

Last Game: Started and played the full 90 minutes in goal in the 1-0 road loss to New York on May 19 at Red Bull Arena, making two first half saves while allowing a goal in the first minute in second half stoppage time.
Last Win: 5/15/13 LA @ PHI
Last Shutout: 4/20/13 LA vs. SKC
Last Yellow Card: --
Last Red Card: --
2013 MLS Highs: Saves: 5 – 5/11 @ VAN
Goals Allowed: 3 – 5/11 @ VAN
MLS Career Highs: Saves: 5 – 5/11/13 LA @ VAN
Goals Allowed: 3 – 5/11/13 LA @ VAN

2013 Statistics: Regular Season: 10/4/1.00 U.S. Open Cup: 0/0/0.00 CONCACAF Champions League: 4/1/1.00 Reserves: 0/0/0.00

#2 Todd Dunivant Defender 6-0 175 Wheat Ridge, Colo. Stanford Dec. 26, 1980 (32 years, 5 months)
How Acquired: Traded to the Galaxy from Toronto FC on February 3, 2009 **Career stats with the Galaxy:** 165/164/4/13

Last Game: Started and played the full 90 minutes at left back in the 1-0 road loss to New York on May 19 at Red Bull Arena, suffering one foul.
Last Goal: 8/26/12 LA vs. FCD (84th minute)
Last Assist: 3/3/13 LA vs. CHI (38th minute)
Last Yellow Card: 3/3/13 LA vs. CHI (75th minute)
Last Red Card: --
2013 MLS Highs: G: --
A: 1 – 3/3 vs. CHI
MLS Career Highs: G: 1 – Seven Times – 8/26/12 LA vs. FCD (Last)
A: 1 – 20 Times – 3/3/13 LA vs. CHI (Last)

2013 Statistics: Regular Season: 7/0/1 U.S. Open Cup: 0/0/0 CONCACAF Champions League: 4/0/- Reserves: 0/0/0

#4 Omar Gonzalez Defender 6-5 205 Dallas, Texas Maryland Oct. 11, 1988 (24 years, 6 months)
How Acquired: Selected by the Galaxy in the first round of the 2009 MLS SuperDraft **Career stats with the Galaxy:** 111/110/6/4

Last Game: Started and played the full 90 minutes in central defense in the 1-0 road loss to New York on May 19 at Red Bull Arena, suffering two fouls.
Last Goal: 8/12/12 LA @ CHV (83rd minute)
Last Assist: 3/3/13 LA vs. CHI (80th minute)
Last Yellow Card: 4/13/13 LA @ DAL (52nd minute)
Last Red Card: --
2013 MLS Highs: G: --
A: 1 – 3/3 vs. CHI
MLS Career Highs: G: 1 – Six Times – 8/12/12 LA @ CHV (Last)
A: 1 – Four Times – 3/3/13 LA vs. CHI (Last)

2013 Statistics: Regular Season: 10/0/1 U.S. Open Cup: 0/0/0 CONCACAF Champions League: 4/1/- Reserves: 0/0/0

#5 Sean Franklin Defender 5-10 165 Palmdale, Calif. Cal State-Northridge Mar. 21, 1985 (28 years, 2 months)
How Acquired: Selected by the Galaxy in the first round of the 2008 MLS SuperDraft **Career stats with the Galaxy:** 137/130/4/16

Last Game: Started and played the full 90 minutes at right back in the 1-0 road loss to New York on May 19 at Red Bull Arena.
Last Goal: 9/5/11 LA @ SKC (74th minute)
Last Assist: 9/22/12 LA vs. TOR (33rd minute)
Last Yellow Card: 5/15/13 LA @ PHI (85th minute)
Last Red Card: --
2013 MLS Highs: G: --
A: --
MLS Career Highs: G: 2 – 9/5/11 LA @ SKC
A: 2 – Two Times – 7/14/12 LA @ POR (Last)

2013 Statistics: Regular Season: 10/0/0 U.S. Open Cup: 0/0/0 CONCACAF Champions League: 4/0/- Reserves: 0/0/0

#7 Robbie Keane Forward 5-9 160 Dublin, Ireland -- July 8, 1980 (32 years, 9 months)
How Acquired: Signed by the Galaxy on August 15, 2011 **Career stats with the Galaxy:** 37/36/20/13

Last Game: Started and played the full 90 minutes up front in the 1-0 road loss to New York on May 19 at Red Bull Arena, taking a team-high three shots and placing one on goal while suffering a game-high four fouls.
Last Goal: 5/15/13 LA @ PHI (71st minute)
Last Assist: 5/15/13 LA @ PHI (87th minute)
Last Yellow Card: 3/17/13 LA vs. CHV (94+ minute)
Last Red Card: --
2013 MLS Highs: G: 1 – Two Times – 5/15 @ PHI
A: 1 – Three Times – 5/15 @ PHI (Last)
MLS Career Highs: G: 2 – Four Times – 9/22/12 LA vs. TOR (Last)
A: 1 – 13 Times – 5/15/13 LA @ PHI (Last)

2013 Statistics: Regular Season: 5/2/3 U.S. Open Cup: 0/0/0 CONCACAF Champions League: 4/1/- Reserves: 0/0/0

#8 Marcelo Sarvas Midfielder 5-10 155 Sao Paulo, Brazil -- Oct. 16, 1981 (31 years, 7 months)
How Acquired: Signed by the Galaxy on December 13, 2011 **Career stats with the Galaxy:** 38/33/3/5

Last Game: Started and played the full 90 minutes in central midfield in the 1-0 road loss to New York on May 19 at Red Bull Arena, taking two shots while committing three fouls.
Last Goal: 4/20/13 LA vs. SKC (27th minute)
Last Assist: 5/15/13 LA @ PHI (71st minute)
Last Yellow Card: 3/30/13 LA @ TFC (76th minute)
Last Red Card: --
2013 MLS Highs: G: 1 – 4/20 vs. SKC
A: 1 – Three Times – 5/15 @ PHI (Last)
MLS Career Highs: G: 1 – Three Times – 4/20/13 LA vs. SKC (Last)
A: 2 – 9/14/12 LA vs. COL

2013 Statistics: Regular Season: 11/1/3 U.S. Open Cup: 0/0/0 CONCACAF Champions League: 4/0/- Reserves: 0/0/0

#10 Landon Donovan Midfielder 5-8 155 Redlands, Calif. -- Mar. 4, 1982 (31 years, 1 month)
How Acquired: Signed by the Galaxy on March 31, 2005 **Career stats with the Galaxy:** 201/190/94/82

Last Game: Started and played the full 90 minutes in the 1-0 road loss to New York on May 19 at Red Bull Arena, taking two shots while tying a team-high with three fouls committed while also being fouled three times.
Last Goal: 5/15/13 LA @ PHI (87th minute)
Last Yellow Card: 9/30/12 LA @ COL (29th minute)
2013 MLS Highs: G: 1 – Two Times – 5/15 @ PHI (Last)
MLS Career Highs: G: 3 – Three Times – 9/20/08 LA vs. DC (Last)
Last Assist: 5/15/13 LA @ PHI (80th minute)
Last Red Card: --
A: 2 – 5/15 @ PHI
A: 4 – 8/12/12 LA @ CHV

2013 Statistics: Regular Season: 7/2/3 U.S. Open Cup: 0/0/0 CONCACAF Champions League: 2/0/- Reserves: 0/0/0

#11 Colin Clark Midfielder 6-0 175 Fort Collins, Colo. SMU Apr. 11, 1984 (29 years, 1 month)
How Acquired: Selected by the Galaxy in Stage 2 of the MLS Re-Entry Process on December 14, 2012 **Career stats with the Galaxy:** 6/4/0/0

Last Game: Was not available for selection in the 1-0 road loss to New York on May 19 at Red Bull Arena.
Last Goal: 9/6/12 HOU vs. RSL (94th minute)
Last Yellow Card: 9/6/12 HOU vs. RSL (64th minute)
2013 MLS Highs: G: --
MLS Career Highs: G: 1 – 15 times – 9/6/12 HOU vs. RSL (Last)
Last Assist: 8/14/11 HOU vs. POR (27th minute)
Last Red Card: 7/16/11 HOU vs. SKC (51st minute)
A: --
A: 1 – 13 times – 8/14/11 HOU vs. POR (Last)

2013 Statistics: Regular Season: 6/0/0 U.S. Open Cup: 0/0/0 CONCACAF Champions League: 0/0/- Reserves: 3/0/0

#12 Brian Rowe Goalkeeper 6-0 185 Eugene, Ore. UCLA Nov. 16, 1988 (24 years, 6 months)
How Acquired: Signed by the Galaxy on July 13, 2012 **Career stats with the Galaxy:** 1/1/1-0-0/0.00

Last Game: Was on the bench but did not play in the 1-0 road loss to New York on May 19 at Red Bull Arena.
Last Win: 4/27/13 LA @ RSL
Last Yellow Card: --
2013 MLS Highs: Saves: 7 – 4/27 @ RSL
MLS Career Highs: Saves: 7 – 4/27/13 LA @ RSL
Last Shutout: 4/27/13 LA @ RSL
Last Red Card: --
Goals Allowed: 0 – 4/27 @ RSL
Goals Allowed: 0 – 4/27/13 LA @ RSL

2013 Statistics: Regular Season: 1/1/0.00 U.S. Open Cup: 0/0/0.00 CONCACAF Champions League: 0/0/0.00 Reserves: 2/0/0.75

#14 Robbie Rogers Midfielder 5-10 165 Huntington Beach, Calif. Maryland May 12, 1987 (26 years, 0 months)
How Acquired: Signed by the Galaxy on May 25, 2013 after being acquired from Chicago. **Career stats with the Galaxy:** 0/0/0/0

Last Game: --
Last Goal: 4/16/11 CLB vs. SKC (53rd minute)
Last Yellow Card: 9/24/11 CLB vs. LA (83rd minute)
2013 MLS Highs: G: --
MLS Career Highs: G: 2 – Three Times – 5/10/08 CLB @ SJ (Last)
Last Assist: 9/28/11 CLB @ SKC (34th minute)
Last Red Card: --
A: --
A: 2 – 7/30/11 CLB @ RSL

2013 Statistics: Regular Season: 0/0/0 U.S. Open Cup: 0/0/0 CONCACAF Champions League: 0/0/- Reserves: 0/0/0

#16 Hector Jimenez Midfielder 5-9 140 Bell Gardens, Calif. California Nov, 3, 1988 (24 years, 6 months)
How Acquired: Selected by the Galaxy in the second round of the 2011 MLS SuperDraft **Career stats with the Galaxy:** 23/17/2/3

Last Game: Started and played 83 minutes in the 1-0 road loss to New York on May 19 at Red Bull Arena, taking one shot before being replaced by Greg Cochrane late on.
Last Goal: 5/15/13 LA @ PHI (80th minute)
Last Yellow Card: --
2013 MLS Highs: G: 1 – 5/15 @ PHI
MLS Career Highs: G: 1 – Two Times – 5/15/13 @ PHI
Last Assist: 4/27/13 LA @ RSL (13th minute)
Last Red Card: 5/23/12 LA vs. SJ (59th minute)
A: 1 – 4/27 @ RSL
A: 1 – Three Times – 4/27/13 @ RSL (Last)

2013 Statistics: Regular Season: 6/1/1 U.S. Open Cup: 0/0/0 CONCACAF Champions League: 1/0/- Reserves: 2/2/2

#17 Bryan Gaul Defender 6-5 200 Naperville, Ill. Bradley Aug. 10, 1989 (23 years, 8 months)
How Acquired: Selected by the Galaxy in the first round of the 2012 MLS Supplemental Draft **Career stats with the Galaxy:** 14/7/0/1

Last Game: Was not available for selection in the 1-0 road loss to New York on May 19 at Red Bull Arena.
Last Goal: --
Last Yellow Card: 10/6/12 LA vs. RSL (64th minute)
2013 MLS Highs: G: --
MLS Career Highs: G: --
Last Assist: 7/21/12 LA vs. CHV (78th minute)
Last Red Card: --
A: --
A: 1 – 7/21/12 LA vs. CHV

2013 Statistics: Regular Season: 0/0/0 U.S. Open Cup: 0/0/0 CONCACAF Champions League: 0/0/- Reserves: 3/0/0

LA GALAXY PLAYER BIOS

#19 Juninho Midfielder 5-7 140 San Jose dos Campos, Brazil -- Jan. 8, 1989 (24 years, 3 months)

How Acquired: Signed by the Galaxy permanently on January 16, 2013 **Career stats with the Galaxy:** 98/96/13/9

Last Game: Started the 1-0 road loss to New York on May 19 at Red Bull Arena in central midfield but was only able to play 10 minutes before coming off with a shin injury. He was replaced by Rafael Garcia.
Last Goal: 9/22/12 LA vs. TOR (33rd minute) **Last Assist:** 4/27/13 LA vs. RSL (6th minute)
Last Yellow Card: 4/27/13 LA @ RSL (54th minute) **Last Red Card:** 4/13/11 LA @ TFC (94+ minute)
2013 MLS Highs: G: -- **A:** 1 – 4/27 @ RSL
MLS Career Highs: G: 2 – Two Times – 9/22/12 LA vs. TOR (Last) **A:** 1 – Nine Times – 4/27/13 LA @ RSL (Last)

2013 Statistics: Regular Season: 11/0/1 U.S. Open Cup: 0/0/0 CONCACAF Champions League: 4/0/- Reserves: 0/0/0

#20 A.J. DeLaGarza Defender 5-9 150 Bryans Road, Md. Maryland Nov. 4, 1987 (25 years, 5 months)
How Acquired: Selected by the Galaxy in the second round of the 2009 MLS SuperDraft **Career stats with the Galaxy:** 110/106/2/1

Last Game: Started and played the full 90 minutes in central defense in the 1-0 road loss to New York on May 19 at Red Bull Arena, committing one foul which led to a 34th minute yellow card.
Last Goal: 5/1/10 LA vs. PHI (1st minute) **Last Assist:** 7/11/09 LA @ CHV (30th minute)
Last Yellow Card: 5/19/13 LA @ NY (34th minute) **Last Red Card:** --
2013 MLS Highs: G: -- **A:** --
MLS Career Highs: G: 1 – Two Times – 5/1/10 LA vs. PHI (Last) **A:** 1 – 7/11/09 LA @ CHV

2013 Statistics: Regular Season: 11/0/0 U.S. Open Cup: 0/0/0 CONCACAF Champions League: 4/1/- Reserves: 0/0/0

#21 Tommy Meyer Defender 6-2 175 St. Louis, Mo. Indiana Mar. 20, 1990 (23 years, 2 months)
How Acquired: Selected by the Galaxy in the first round of the 2012 MLS SuperDraft **Career stats with the Galaxy:** 10/8/0/0

Last Game: Was not available for selection in the 1-0 road loss to New York on May 19 at Red Bull Arena.
Last Goal: -- **Last Assist:** --
Last Yellow Card: -- **Last Red Card:** --
2013 MLS Highs: G: -- **A:** --
MLS Career Highs: G: -- **A:** --

2013 Statistics: Regular Season: 2/0/0 U.S. Open Cup: 0/0/0 CONCACAF Champions League: 0/0/- Reserves: 3/0/0

#22 Leonardo Defender 6-2 185 Sao Paulo, Brazil -- Feb. 5, 1988 (25 years, 3 months)
How Acquired: Signed by the Galaxy on February 7, 2012 **Career stats with the Galaxy:** 22/21/1/0

Last Game: Was on the bench but did not play in the 1-0 road loss to New York on May 19 at Red Bull Arena.
Last Goal: 4/2/11 LA vs. PHI (33rd minute) **Last Assist:** --
Last Yellow Card: 3/26/11 LA @ RSL (74th minute) **Last Red Card:** 4/13/13 LA @ DAL (60th minute)
2013 MLS Highs: G: -- **A:** --
MLS Career Highs: G: 1 – 4/2/11 LA vs. PHI **A:** --

2013 Statistics: Regular Season: 5/0/0 U.S. Open Cup: 0/0/0 CONCACAF Champions League: 4/0/- Reserves: 2/0/0

#24 Brian Perk Goalkeeper 5-11 175 Rancho Santa Margarita, Calif. UCLA Jul. 21, 1989 (23 years, 10 months)
How Acquired: Claimed off waivers from the Philadelphia Union on August 4, 2010 **Career stats with the Galaxy:** 5/5/0-3-2/1.40

Last Game: Was not available for selection in the 1-0 road loss to New York on May 19 at Red Bull Arena.
Last Win: -- **Last Shutout:** 7/4/11 LA vs. SEA
Last Yellow Card: -- **Last Red Card:** --
2013 MLS Highs: Saves: -- **Goals Allowed:** --
MLS Career Highs: Saves: 2 – Four Times – 5/26/12 LA @ HOU (Last) **Goals Allowed:** 3 – 5/23/12 LA vs. SJ

2013 Statistics: Regular Season: 0/0/0.00 U.S. Open Cup: 0/0/0.00 CONCACAF Champions League: 0/0/0.00 Reserves: 2/0/2.67

#25 Rafael Garcia Midfielder 5-6 150 Canoga Park, Calif. Cal State-Northridge Dec. 19, 1988 (24 years, 5 months)
How Acquired: Selected by the Galaxy in the second round of the 2012 MLS Supplemental Draft **Career stats with the Galaxy:** 6/0/0/0

Last Game: Made the longest appearance of his MLS career, playing the final 80 minutes of the 1-0 road loss to New York on May 19 at Red Bull Arena. He replaced the injured Juninho in the 10th minute of that game and suffered one foul in his time on the field.
Last Goal: -- **Last Assist:** --
Last Yellow Card: -- **Last Red Card:** --
2013 MLS Highs: G: -- **A:** --
MLS Career Highs: G: -- **A:** --

2013 Statistics: Regular Season: 5/0/0 U.S. Open Cup: 0/0/0 CONCACAF Champions League: 2/0/- Reserves: 3/0/0

LA GALAXY PLAYER BIOS

#26 Michael Stephens Midfielder 5-9 155 Naperville, Ill. UCLA Apr. 3, 1989 (24 years, 1 month)

How Acquired: Selected by the Galaxy in the first round of the 2010 MLS SuperDraft **Career stats with the Galaxy:** 79/40/1/12

Last Game: Was on the bench but did not play in the 1-0 road loss to New York on May 19 at Red Bull Arena.
Last Goal: 5/29/10 LA @ CLB (10th minute) **Last Assist:** 3/3/13 LA vs. CHI (80th minute)
Last Yellow Card: 5/26/12 LA @ HOU (46th minute) **Last Red Card:** --
2013 MLS Highs: G: -- **A:** 1 – 3/3 vs. CHI
MLS Career Highs: G: 1 – 5/29/10 LA @ CLB **A:** 3 – 6/5/10 LA vs. HOU

2013 Statistics: Regular Season: 6/0/1 U.S. Open Cup: 0/0/0 CONCACAF Champions League: 4/0/- Reserves: 3/1/0

#27 Charlie Rugg Forward 6-0 190 Roslindale, Mass. Boston College Oct. 2, 1990 (22 years, 7 months)
How Acquired: Selected by the Galaxy in the first round of the 2013 MLS SuperDraft **Career stats with the Galaxy:** 2/2/1/0

Last Game: Was on the bench but did not play in the 1-0 road loss to New York on May 19 at Red Bull Arena.
Last Goal: 4/27/13 LA @ RSL (13th minute) **Last Assist:** --
Last Yellow Card: -- **Last Red Card:** --
2013 MLS Highs: G: 1 – 4/27 @ RSL **A:** --
MLS Career Highs: G: 1 – 4/27/13 LA @ RSL **A:** --

2013 Statistics: Regular Season: 2/1/0 U.S. Open Cup: 0/0/0 CONCACAF Champions League: 0/0/- Reserves: 1/0/0

#28 Kofi Opare Defender 6-2 190 Niagara Falls, Ont., Canada. Michigan Oct. 12, 1990 (22 years, 6 months)
How Acquired: Selected by the Galaxy in the second round of the 2013 MLS SuperDraft **Career stats with the Galaxy:** 0/0/0/0

Last Game: Was not available for selection in the 1-0 road loss to New York on May 19 at Red Bull Arena.
Last Goal: -- **Last Assist:** --
Last Yellow Card: -- **Last Red Card:** --
2013 MLS Highs: G: -- **A:** --
MLS Career Highs: G: -- **A:** --

2013 Statistics: Regular Season: 0/0/0 U.S. Open Cup: 0/0/0 CONCACAF Champions League: 0/0/- Reserves: 3/0/0

#29 Gyasi Zardes Forward 6-2 175 Hawthorne, Calif. CSU Bakersfield Oct. 2, 1990 (22 years, 7 months)
How Acquired: Signed by the Galaxy as a Homegrown Player on December 20, 2012 **Career stats with the Galaxy:** 4/0/1/0

Last Game: Returned from an ankle injury to play the final 29 minutes of the 1-0 road loss to New York on May 19 at Red Bull Arena after replacing Jose Villarreal in the 61st minute of that game. He had one of his team's two shots on goal in that game.
Last Goal: 5/11/13 LA @ VAN (86th minute) **Last Assist:** --
Last Yellow Card: -- **Last Red Card:** --
2013 MLS Highs: G: 1 – 5/11 @ VAN **A:** --
MLS Career Highs: G: 1 – 5/11/13 LA @ VAN **A:** --

2013 Statistics: Regular Season: 4/1/0 U.S. Open Cup: 0/0/0 CONCACAF Champions League: 0/0/- Reserves: 3/1/2

#30 Chandler Hoffman Forward 6-0 160 Birmingham, Ala. UCLA Aug. 18, 1990 (22 years, 9 months)
How Acquired: Traded to the Galaxy from the Philadelphia Union on March 1, 2013 **Career stats with the Galaxy:** 0/0/0/0

Last Game: Was not available for selection in the 1-0 road loss to New York on May 19 at Red Bull Arena.
Last Goal: -- **Last Assist:** --
Last Yellow Card: -- **Last Red Card:** --
2013 MLS Highs: G: -- **A:** --
MLS Career Highs: G: -- **A:** --

2013 Statistics: Regular Season: 0/0/0 U.S. Open Cup: 0/0/0 CONCACAF Champions League: 0/0/- Reserves: 3/1/0

#32 Jack McBean Forward 6-0 175 Newport Beach, Calif. -- Dec. 15, 1994 (18 years, 5 months)
How Acquired: Signed by the Galaxy as a Homegrown Player on January 28, 2011 **Career stats with the Galaxy:** 9/6/2/2

Last Game: Was not available for selection in the 1-0 road loss to New York on May 19 at Red Bull Arena because of a fractured left clavicle.
Last Goal: 3/17/13 LA vs. CHV (83rd minute) **Last Assist:** 4/27/13 LA @ RSL (13th minute)
Last Yellow Card: -- **Last Red Card:** --
2013 MLS Highs: G: 1 – 3/17 vs. CHV **A:** 1 – Two Times – 4/27 @ RSL (Last)
MLS Career Highs: G: 1 – Two Times – 3/17/13 LA vs. CHV (Last) **A:** 1 – Two Times – 4/27/13 LA @ RSL (Last)

2013 Statistics: Regular Season: 7/1/1 U.S. Open Cup: 0/0/0 CONCACAF Champions League: 3/1/- Reserves: 0/0/0

LA GALAXY PLAYER BIOS

#33 Jose Villarreal Forward 5-8 160 Inglewood, Calif. -- Sept. 10, 1993 (19 years, 7 months)

How Acquired: Signed by the Galaxy as a Homegrown Player on December 15, 2011 **Career stats with the Galaxy:** 18/6/2/2

Last Game: Started and played 61 minutes up front in the 1-0 road loss to New York on May 19 at Red Bull Arena, suffering three fouls before being replaced by Gyasi Zardes for the final 29 minutes of that game.

Last Goal: 3/30/13 LA @ TFC (92+ minute)
Last Yellow Card: 7/18/12 LA @ VAN (86th minute)
2013 MLS Highs: G: 1 – 3/30 @ TFC
MLS Career Highs: G: 1 – Two Times – 3/30/13 LA @ TFC (Last)

Last Assist: 5/11/13 LA @ VAN (86th minute)
Last Red Card: --
A: 1 – 5/11 @ VAN
A: 1 – Two Times – 5/11/13 @ VAN (Last)

2013 Statistics: Regular Season: 8/1/1 U.S. Open Cup: 0/0/0 CONCACAF Champions League: 3/1/- Reserves: 1/0/0

#34 Kenney Walker Midfielder 5-9 170 Wickliffe, Ohio Louisville Dec. 23, 1988 (24 years, 5 months)
How Acquired: Selected by the Galaxy in the second round of the 2012 MLS SuperDraft **Career stats with the Galaxy:** 1/1/0/0

Last Game: Was not available for selection in the 1-0 road loss to New York on May 19 at Red Bull Arena.

Last Goal: --
Last Yellow Card: --
2013 MLS Highs: G: --
MLS Career Highs: G: --

Last Assist: --
Last Red Card: --
A: --
A: --

2013 Statistics: Regular Season: 0/0/0 U.S. Open Cup: 0/0/0 CONCACAF Champions League: 0/0/- Reserves: 3/0/0

#35 Greg Cochrane Midfielder 5-8 150 Holland, Pa. Louisville Nov. 1, 1990 (22 years, 6 months)
How Acquired: Selected by the Galaxy in the second round of the 2013 MLS SuperDraft **Career stats with the Galaxy:** 7/4/0/0

Last Game: Played the final seven minutes of the 1-0 road loss to New York on May 19 at Red Bull Arena. He replaced Hector Jimenez in the 83rd minute of that game.

Last Goal: --
Last Yellow Card: --
2013 MLS Highs: G: --
MLS Career Highs: G: --

Last Assist: --
Last Red Card: --
A: --
A: --

2013 Statistics: Regular Season: 7/0/0 U.S. Open Cup: 0/0/0 CONCACAF Champions League: 0/0/- Reserves: 0/0/0

#36 Oscar Sorto Defender 5-8 155 Los Angeles, Calif. -- Aug. 13, 1994 (18 years, 7 months)
How Acquired: Signed by the Galaxy as a Homegrown Player on December 11, 2012 **Career stats with the Galaxy:** 0/0/0/0

Last Game: Was not available for selection in the 1-0 road loss to New York on May 19 at Red Bull Arena.

Last Goal: --
Last Yellow Card: --
2013 MLS Highs: G: --
MLS Career Highs: G: --

Last Assist: --
Last Red Card: --
A: --
A: --

2013 Statistics: Regular Season: 0/0/0 U.S. Open Cup: 0/0/0 CONCACAF Champions League: 0/0/- Reserves: 2/0/0

2013 Statistics – Games Played/Goals/Assists – For Field Players
2013 Statistics – Games Played/Wins/GAA – For Goalkeepers
Stats include games played with the Galaxy only.
All Stats are for the MLS Regular Season unless otherwise noted.
Career stats with the Galaxy include – Games Played/Games Started/Goals/Assists – For Field Players
Career stats with the Galaxy include – Games Played/Games Started/Record/GAA – For Goalkeepers

LA GALAXY

#	Player	1	2	3	4	5	6	7	8	9	10	11
		CHI	CHV	COL	TOR	DAL	KC	RSL	HOU	VAN	PHI	NY
		4-0	1-1	1-0	2-2	0-1	2-0	2-0	0-1	1-3	4-1	0-1
1	Carlo Cudicini	90G	90G	90G	90G	90G	90G		90G	90G	90G	90G
2	Todd Dunivant	90D	77D	90D	90D		90D				81D	90D
4	Omar Gonzalez	90D	90D		90D	90D	90D	90D	90D	90D	90D	90D
5	Sean Franklin	90M	90D	90D	90M		90D	90D	90D	85D	27	90D
7	Robbie Keane	90F	90F				90F				90F	90F
8	Marcelo Sarvas	82M	90M	84M	90M	80M	90M	90M	90M	67M	90M	90M
10	Landon Donovan				29	90F	90M		90M	90F	90M	90M
11	Colin Clark	67M	45M	71M	5	56M				5		
12	Brian Rowe							90G				
16	Hector Jimenez			19				89M	17	72M	18	83M
17	Bryan Gaul											
18	Mike Magee	82F	90M	90M	90F	90M	90M	90M	90M	90M	90M	
19	Juninho	90M	90M	90M	90M	90M	90M	90M	90M	90M	90M	10M
20	A.J. DeLaGarza	90D	90D	90D	90D	90D	90D	90D	90D	90D	90D	90D
21	Tommy Meyer					26					63D	
22	Leonardo	90D	45	90D	85D	60D						
24	Brian Perk											
25	Rafael Garcia	8		6		10		1				80
26	Michael Stephens	23	13	23	70M			19		18		
27	Charlie Rugg							71F	55F			
28	Kofi Opare											
29	Gyasi Zardes							37	35	23		29
30	Chandler Hoffman											
32	Jack McBean	8	26	90F	61F	64F	68F	53F				
33	Jose Villarreal		64F	67F	20	34			73F	90F	72F	61F
34	Kenney Walker											
35	Greg Cochrane					90D	22	90D	90D	90D	9	7
36	Oscar Sorto											

"00" = 100 minutes played
F/M/D/G = starting position

LA GALAXY

Game log:

Game #1	03/03/2013	LA 4 vs CHI 0	W	Magee 1 (Dunivant 1) 38; Magee 2 (Keane 1) 68; Magee 3 (unassisted) 74; Keane 1 (Gonzalez 1, Stephens 1) 80
Game #2	03/17/2013	LA 1 vs CHV 1	T	McBean 1 (unassisted) 83
Game #3	03/23/2013	LA 1 vs COL 0	W	Magee 4 (penalty kick) 50
Game #4	03/30/2013	LA 2 at TOR 2	T	Magee 5 (Sarvas 1, McBean 1); Villarreal 1 (unassisted) 92+
Game #5	04/13/2013	LA 0 at DAL 1	L	
Game #6	04/20/2013	LA 2 vs KC 0	W	Sarvas 1 (Donovan 1) 27; Donovan 1 (Keane 2, Sarvas 2) 74
Game #7	04/27/2013	LA 2 at RSL 0	W	Magee 6 (Juninho 1) 6; Rugg 1 (Jimenez 1, McBean 2) 13
Game #8	05/05/2013	LA 0 vs HOU 1	L	
Game #9	05/11/2013	LA 1 at VAN 3	L	Zardes 1 (Villarreal 1) 86
Game #10	05/15/2013	LA 4 at PHI 1	W	own goal (MacMath) 3; Keane 2 (Donovan 2, Sarvas 3) 71; Jimenez 1 (Donovan 3) 80; Donovan 2 (Keane 3) 87
Game #11	05/19/2013	LA 0 at NY 1	L	

LA GALAXY

CONCACAF CHAMPIONS LEAGUE 2012/13

#	Player	QF1 HRDN 0-0	QF2 HRDN 4-1	SF1 MTRY 1-2	SF2 MTRY 0-1
1	Carlo Cudicini	90G	90G	90G	90G
2	Todd Dunivant	90D	90D	90D	59D
4	Omar Gonzalez	90D	90D	90D	90D
5	Sean Franklin	90M	90M	90M	90M
7	Robbie Keane	90F	90F	90F	90F
8	Marcelo Sarvas	81M	90M	90M	90M
10	Landon Donovan			27	90F
11	Colin Clark				
12	Brian Rowe				
16	Hector Jimenez	60D			
17	Bryan Gaul				
18	Mike Magee	86F	86M	90M	31
19	Juninho	90M	80M	61M	90M
20	A.J. DeLaGarza	90D	90D	90D	90D
21	Tommy Meyer				
22	Leonardo	30	90D	90D	80D
24	Brian Perk				
25	Rafael Garcia	9	10		
26	Michael Stephens	90M	15	29	69M
27	Charlie Rugg				
28	Kofi Opare				
29	Gyasi Zardes				
30	Chandler Hoffman				
32	Jack McBean	4	4		10
33	Jose Villarreal		75F	63F	21
34	Kenney Walker				
35	Greg Cochrane				
36	Oscar Sorto				

CONCACAF CHAMPIONS LEAGUE 2012/13

QF1	03/07/2013	LA	0 at HERDNO 0	T		
QF2	03/13/2013	LA	4 vs HERDNO 1	W		Gonzalez 18; Villarreal (Franklin) 69; Keane (Stephens) 83; McBean (Stephens) 93+
SF1	04/03/2013	LA	1 vs MONTRY 2	L		DeLaGarza (Magee) 28
SF2	04/10/2013	LA	0 at MONTRY 1	L		

SEATTLE SOUNDERS FC

NEWS RELEASE

Seattle Sounders FC Game Notes

2013 Sounders FC Schedule

2013 MLS RECORD: 4-3-3 (15 points)
(Home: 2-1-2 Away: 2-2-1)

2013 ALL-COMPETITIONS RECORD: 5-5-4
(Home: 3-2-2 Away: 2-3-2)

DAY	DATE	OPPONENT	TIME (PT)	TV/ATT.
Sat.	**3/2**	**MONTREAL**	**L, 0-1**	**38,998**
Wed.	3/6	at Tigres*	L, 0-1	32,810
Tue.	**3/12**	**TIGRES***	**W, 3-1**	**20,520**
Sat.	**3/16**	**PORTLAND**	**D, 1-1**	**40,150**
Sat.	3/23	at San Jose	L, 0-1	10,525
Sat.	3/30	at Real Salt Lake	L, 1-2	20,359
Tue.	**4/2**	**SANTOS LAGUNA***	**L, 0-1**	**21,057**
Tue.	4/9	at Santos Laguna*	D, 1-1	19,500
Sat.	**4/13**	**NEW ENGLAND**	**D, 0-0**	**38,323**
Sat.	4/20	at Colorado	W, 1-0	12,063
Sat.	5/4	at Philadelphia	D, 2-2	18,344
Wed.	5/8	at Kansas City	W, 1-0	18,602
Sat.	**5/11**	**SAN JOSE**	**W, 4-0**	**38,880**
Sat.	**5/18**	**DALLAS**	**W, 4-2**	**38,979**
Sun.	5/26	at LA Galaxy	8:00 p.m.	ESPN2
Wed.	5/29	at Tampa Bay^	4:30 p.m.	TBA
Sat.	6/1	at Chivas USA	7:30 p.m.	KONG 6/16
Sat.	**6/8**	**VANCOUVER**	**7:30 p.m.**	**NBCSN**
Sat.	6/22	at Real Salt Lake	6:30 p.m.	KONG 6/16
Wed.	**7/3**	**DC UNITED**	**7:00 p.m.**	**KONG 6/16**
Sat.	7/6	at Vancouver	8:00 p.m.	NBCSN
Sat.	7/13	at San Jose	7:30 p.m.	KING 5
Sat.	**7/20**	**COLORADO**	**1:00 p.m.**	**KONG 6/16**
Sun.	**7/28**	**CHIVAS USA**	**6:00 p.m.**	**KONG 6/16**
Sat.	**8/3**	**DALLAS**	**7:30 p.m.**	**KING 5**
Sat.	8/10	at Toronto	4:00 p.m.	KONG 6/16
Sat.	8/17	at Houston	6:00 p.m.	KONG 6/16
Sun.	**8/25**	**PORTLAND**	**7:00 p.m.**	**ESPN2**
Sat.	8/31	at Columbus	4:30 p.m.	KONG 6/16
Wed.	**9/4**	**CHIVAS USA**	**7:00 p.m.**	**KONG 6/16**
Sat.	**9/7**	**CHICAGO**	**7:00 p.m.**	**NBCSN**
Fri.	**9/13**	**REAL SALT LAKE**	**7:00 p.m.**	**NBCSN**
Sat.	9/21	at LA Galaxy	7:30 p.m.	NBCSN
Sun.	**9/29**	**NEW YORK**	**6:00 p.m.**	**ESPN**
Sat.	10/5	at Colorado	7:00 p.m.	NBCSN
Wed.	**10/9**	**VANCOUVER**	**7:00 p.m.**	**KONG 6/16**
Sun.	10/13	at Portland	6:00 p.m.	ESPN
Sat.	10/19	at Dallas	12:00 p.m.	NBCSN
Sun.	**10/27**	**LA GALAXY**	**6:00 p.m.**	**ESPN**

** CONCACAF* *^ U.S. Open Cup*

Match Information

Seattle Sounders FC (4-3-3, 15 pts)
at
LA Galaxy (5-4-2, 17 pts)

Kickoff: Sunday, May 26, 2013 | 8:00 p.m. PT
Location: The Home Depot Center, Carson, Calif.

Referee: Baldomero Toledo
Referee's Assistants: Ian Anderson, Baboucarr Jallow
Fourth Official: Alejandro Mariscal

BROADCAST INFO
National TV: ESPN2
Announcers: Adrian Healey, Taylor Twellman, and Alexi Lalas

Local Radio: KIRO Radio 97.3 FM
Announcers: Ross Fletcher and Kasey Keller
Pre/Postgame Radio: Matt Johnson, Alan Hinton, and Pete Fewing

Spanish TV: ESPN Deportes

Sounders FC Probable Lineup

Reserves

Goalkeepers	Defenders	Midfielders	Forwards
24 - Hahnemann	4 - Ianni	11 - Zakuani	9 - Martins
29 - Ford	8 - Burch	14 - Caskey	16 - Estrada
	20 - Scott	15 - Martinez	22 - Zavaleta
	31 - Fairclough	21- Joseph	26 - Ochoa
	33 - Remick	25 - Rose	28 - Bates
		32 - Lund	

Sounders FC Injury Report

Questionable
MID Alonso (L adductor strain)
DEF Fairclough (L adductor strain)
MID Rosales (R AC joint sprain)
MID Zakuani (abdominal strain)

Out
GK Ford (R patella fracture)

Sounders FC at LA Galaxy | Sunday, May 26, 2013 - 8:00 p.m. PT

This Week at LA Galaxy

2013 MLS Team Vitals

SEATTLE SOUNDERS FC	LA GALAXY
Overall: 4-3-3	**Overall:** 5-4-2
Last 5: W-D-W-W-W	**Last 5:** W-L-L-W-L
Home: 2-1-2	**Home:** 3-1-1
Away: 2-2-1	**Away:** 2-3-1
vs. East: 1-1-1	**vs. East:** 3-2-1
vs. West: 3-2-2	**vs. West:** 2-2-1
Goals For: 14	**Goals For:** 17
Goals Against: 9	**Goals Against:** 10
+/-: 5	**+/-:** 7

Head Coaches

	SIGI SCHMID	BRUCE ARENA
Years Coaching (Pro)	14	11
Career MLS Record	176-121-97	149-90-48
Years with Team	5	6
Record With Team	63-35-40	58-48-50
Record vs. Opponent	6-5-4	4-3-2
Head-to-Head	6-6-4	6-6-4

2013 MLS Team Stats

	SEATTLE	LOS ANGELES
Games	10	11
Goals Scored	14 (T-14th)	17 (T-4th)
Goals Scored Avg.	1.40 (7th)	1.55 (3rd)
Goals Allowed Per Game	0.90 (4th)	0.91 (5th)
Goal Differential	5 (T-4th)	7 (1st)
Shots	118 (T-14th)	151 (10th)
Shots on Goal	42 (15th)	52 (T-9th)
Fouls Committed	126 (15th)	124 (16th)
Fouls Suffered	123 (19th)	148 (8th)
Yellow Card Cautions	10 (19th)	11 (T-16th)

2013 MLS Individual Leaders

	SEATTLE	LOS ANGELES
Goals	Johnson (4; T-10th)	Magee (6; T-2nd)
Assists	Rosales (3; T-7th)	3 players (3; T-7th)
Shots	Johnson (22)	Magee (36; T-5th)
Shots on Goal	Johnson (10)	Magee (13; T-9th)
Game-Winning Goals	4 players (1)	Magee (3; T-2nd)
Game-Winning Assists	3 players (1)	Donovan (2; T-4th)
Fouls Committed	Alonso (16)	Sarvas (32; 2nd)
Fouls Suffered	Johnson (17)	Sarvas (27; T-5th)
Yellow Card Cautions	Johnson (3; T-10th)	Sarvas (3; T-10th)

2013 MLS Goalkeeper Leaders

	SEATTLE	LOS ANGELES
Minutes Played	Gspurning (900; T-10th)	Cudicini (900; T-10th)
Goals Against Average	Gspurning (0.90; 3rd)	Cudicini (1.00; T-5th)
Wins	Gspurning (4; T-8th)	Cudicini (4; T-8th)
Shutouts	Gspurning (4; T-2nd)	Cudicini (3)
Saves	Gspurning (30)	Cudicini (19)

**MLS Regular Season only*

Match Preview

Riding a league-best three-game winning streak, Sounders FC will visit two-time defending MLS Cup Champion LA Galaxy on Sunday night in a nationally televised match on ESPN2. Kickoff is set for 8 p.m. PT at The Home Depot Center in Carson, Calif.

Sunday's match will be televised live on ESPN2 with Adrian Healey, Taylor Twellman and Alexi Lalas calling the action. The match can also be heard on KIRO Radio 97.3 FM with Ross Fletcher and Kasey Keller on the call.

Sounders FC (4-3-3, 15 points) is the hottest team in MLS, winning its past three matches and extending its unbeaten run to six straight games (4-0-2). Seattle posted back-to-back four-goal games in home wins over San Jose and league-leading FC Dallas, marking the first time in club history that the team has scored four goals in consecutive matches.

The scene now shifts to Southern California where Sounders FC will face the LA Galaxy for the first of three meetings this season. The game will be a rematch of the 2012 Western Conference Championship that saw the Galaxy advance past Seattle, 4-2 on aggregate. Sounders FC won both home matches last season by a combined score of 6-0, but dropped the lone visit to the HDC, 1-nil.

The LA Galaxy (5-4-2, 17 points) are fourth in the West but have lost three of its past five, including a late 1-0 loss at New York last Sunday. Mike Magee's six goals ranks second in MLS, and both Robbie Keane and Landon Donovan have returned to the Galaxy lineup.

All-Time Series Leaders

	SEATTLE		LOS ANGELES	
Goals	3	Fredy Montero	2	Juninho
Assists	3	Mauro Rosales	4	Landon Donovan
Shots	31	Fredy Montero	13	Landon Donovan
Shots on Goal	13	Fredy Montero	5	Buddle/Donovan
Fouls Committed	11	Fredy Montero	12	Donovan/Sarvas
Fouls Suffered	15	Fredy Montero	13	Landon Donovan
Wins	2	Michael Gspurning	2	Ricketts/Saunders
Shutouts	2	Kasey Keller	2	Josh Saunders
Saves	12	Kasey Keller	13	Donovan Ricketts
Goals Allowed	9	Kasey Keller	4	Ricketts/Saunders

All-Time Single-Game Highs

	SEATTLE		LOS ANGELES	
Goals	1	10 times	1	9 times
Assists	2	Rosales (8/5/12)	3	Donovan (5/8/10)
Shots	7	Montero (10/28/12)	8	Keane (10/28/12)
Shots on Goal	3	Montero (twice)	2	5 times
Fouls Committed	4	Gonzalez/Ianni	6	Sarvas (5/2/12)
Fouls Suffered	5	Ljungberg (5/10/09)	4	Beckham/Juninho
Saves	3	3 times	6	Saunders (3/15/11)
Goals Allowed	4	Keller (5/8/10)	4	Saunders (8/5/12)

Club Public Relations Contacts

SEATTLE SOUNDERS FC

Jeff Garza (o: 425-203-8021, c: 206-255-4661; JeffGa@Soundersfc.com)
Suzanne Lavender (c: 206-730-7549; SuzanneL@SeahawksSoundersfc.com)
Mike Ferris (o: 425-203-8313, c: 425-457-9001; MikeFe@Soundersfc.com)
Matt Winter (o: 425-203-8316, c: 206-399-7497; MattW@Soundersfc.com)

LA GALAXY

Justin Pearson (c: 310-617-2198; JPearson@lagalaxy.com)
Jaime Cardenas (c: 310-995-8561; JCardenas@lagalaxy.com)

Sounders FC at LA Galaxy | Sunday, May 26, 2013 - 8:00 p.m. PT

This Week at LA Galaxy

About LA

The Galaxy (5-4-2, 17 points) sit fourth in the Western Conference, seven points behind league-leading FC Dallas. Their plus-seven goal differential leads the league, but LA earned a result just once (1-3-0) in the month of May. The Galaxy have gone 3-1-1 at home this season and have allowed just two goals in five games, but lost in their last home match, 1-0, to the Houston Dynamo on May 5. Coach Bruce Arena's club currently ranks in the league's top 10 in goals (17/T-4th), assists (17/T-5th), shots (151/10th), shots on goal (52/9th) and corner kicks (79/2nd). The two-time defending MLS Cup Champions lead MLS with 245 points (70-34-35) since the beginning of the 2009 season and are one of three teams (Seattle and Salt Lake) to qualify for the playoffs the past four seasons.

Galaxy Notables

The Galaxy have been led this season by Mike Magee, who is tied for second in MLS with six goals but has been held scoreless since April 27. Irish forward Robbie Keane has been one of the most dangerous attackers in MLS since entering the league late in the 2011 season. The 32-year-old has two goals and three assists this season after notching 16 goals and nine assists in 2012. Landon Donovan, who ranks in the top five all-time with 126 goals (3rd) and 111 assists (4th), has two goals and three assists since making his 2013 debut on March 30. The American international recently scored a goal and had two assists in a 4-1 win over Philadelphia on May 15. Omar Gonzalez, the 2011 MLS Defender of the Year, anchors a back line that has allowed just 10 goals this season (tied-third in MLS). The 24-year-old has played every minute of his 10 starts and recorded an assist in the season opener. Newcomer Carlo Cudicini starts in goal and is tied-fifth with a 1.00 goals against average with three shutouts.

Last Time at LA Galaxy

Sounders FC concluded the 2012 MLS regular season with a 1-0 loss to the LA Galaxy at the Home Depot Center. Mike Magee scored the game's lone goal for the Galaxy in a matchup of the two teams that would eventually play for the Western Conference title. Michael Gspurning finished the season with a 0.73 goals against average—the best in MLS—as he became the first player from outside the CONCACAF region to lead the league in the category.

Sounders FC 0 at LA Galaxy 1

October 28, 2012, at The Home Depot Center (Carson, Calif.)
Att: 27,000

SCORING

SEA - None
LA - Magee (Keane) 83'

	Shots	Saves	Fouls	Offsides	Corners
SEA	18	3	10	7	6
LA	18	4	12	2	6

STARTING LINEUP

GK Gspurning
D Johansson
D Parke (Scott, 51)
D Hurtado
D Burch
M Rosales (Zakuani, 82)
M Alonso*
M Tiffert
M Evans
F Johnson (Ochoa, 45)
F Montero

** - Caution; + - Ejection*

Series Notes

The LA Galaxy lead the all-time series at 4-3-2, but the two clubs are even in goals scored at 10-10. Seattle went 2-1-0 against the Galaxy in 2012, including 2-0 and 4-0 home wins before falling, 1-0, in the regular-season finale on the road. Los Angeles defeated Seattle, 4-2, in the 2012 Western Conference Championship as Sounders FC could not overcome a 3-nil first leg loss. Juninho leads all active players with two goals in the series, while Landon Donovan leads the Galaxy with four assists and Mauro Rosales leads Seattle with three assists.

All-Time Series Results

Regular Season (3-4-2)

DATE	RESULT	LOCATION
05/10/09	D, SEA 1 vs. LA 1	CenturyLink Field
08/15/09	W, SEA 2at LA 0	Home Depot Center
05/08/10	L, SEA 0 vs. LA 4	CenturyLink Field
07/04/10	L, SEA 1 at LA 3	Home Depot Center
03/15/11	L, SEA 0 vs. LA 1	CenturyLink Field
07/04/11	D, SEA 0 at LA 0	Home Depot Center
05/02/12	W, SEA 2 vs. LA 0	CenturyLink Field
08/05/12	W, SEA 4 vs. LA 0	CenturyLink Field
10/28/12	L, SEA 0 at LA 1	Home Depot Center

SEA-LA Connections

Several Seattle and Los Angeles players attended UCLA together. David Estrada (2006-09) and Andy Rose (2008-11) played with the Galaxy's Brian Perk (2006-09), Brian Rowe (2007-11) and Michael Stephens (2006-09) at UCLA. Perk also played in the USL-PDL for the Seattle Wolves in 2009. Servando Carrasco (San Diego), Estrada (Salinas), Brad Evans (UC Irvine), Patrick Ianni (Lodi) and Sammy Ochoa (Riverside) have ties to Southern California. Marc Burch was selected in the second round (24th overall) of the 2006 MLS SuperDraft by the Galaxy. He made three appearances before joining Columbus in July. Burch and AJ DeLaGarza won the NCAA College Cup with Maryland in 2005.

2013 AT A GLANCE...

Overall	4-3-3
Home	2-1-2
Away	2-2-1
March	0-3-1
April	1-0-1
May	3-0-1
June	0-0-0
July	0-0-0
August	0-0-0
September	0-0-0
October	0-0-0
vs. Eastern Conf.	1-1-2
vs. Western Conf.	3-2-1
When leading at half	3-0-2
When tied at half	1-0-1
When trailing at half	0-3-0
When scoring first	4-0-2
When conceding first	0-3-0
With 0 goals scored	0-2-1
With 1 goal scored	2-1-1
With 2 goals scored	0-0-1
With 3 goals scored	0-0-0
With 4+ goals scored	2-0-0
Conceding 0 goals	3-0-1
Conceding 1 goal	0-2-1
Conceding 2 goals	1-1-1
Conceding 3 goals	0-0-0
Conceding 4+ goals	0-0-0
When Alonso...	
Scores	0-0-0
Scores or assists	0-0-0
Starts	4-2-2
When Evans...	
Scores	0-1-0
Scores or assists	1-1-0
Starts	4-2-1
When Johnson...	
Scores	1-0-2
Scores or assists	2-0-2
Starts	3-2-2
When Martins...	
Scores	3-0-0
Scores or assists	3-0-0
Starts	1-1-0
When Rosales...	
Scores	1-0-1
Scores or assists	1-1-1
Starts	1-3-2
When Zakuani...	
Scores	0-0-0
Scores or assists	0-0-1
Starts	1-3-2
When Gspurning...	
Starts	4-3-3
Has a Shutout	3-0-1

** MLS only*

Sounders Central

SFC Notes of the Week

Goals Galore - Last weekend's 4-2 win over FC Dallas marked the first time in club history that Sounders FC has scored four goals in back-to-back games. The eight-goal output over a two-game span matches the club record set 8/18/12-8/25/12.
Locked on Target - Seattle's 11 shots on goal against Dallas set the club single-game record, breaking the previous high of 10 on June 16, 2009, against D.C. United.
Moving on Up - With a brace against Dallas, Eddie Johnson has a team-leading four goals on the season. With 59 in his MLS career, his is now 24th on the all-time list.
Back-to-Back - Lamar Neagle and Obafemi Martins have both scored in the last two games, marking the first time in club history that two players scored in consecutive games.
Four straight - Servando Carrasco has made four straight starts, the most consecutive starts in his career, braking his previous high of three straight from 5/7/11-5/21/11.
Cleaning up - The first FC Dallas goal broke a 273-minute shutout steak for Michael Gspurning, the sixth longest in MLS this season. He also has the fourth longest in MLS this season when he went 285 minutes without allowing a goal from 3/30-4/21.

On a Run: Unbeaten Streak Nearing Club Record

Sounders FC has been among the league's hottest teams over the past two months. With Saturday's win over FC Dallas, Seattle extended its unbeaten streak to six games (4-0-2) and has won three straight league matches for the first time in over one year. The three-game winning streak is currently best in MLS, and the six-game unbeaten run is tied with New York (5-0-1) for the second-best active streak, four short of Portland's 10-match streak (4-0-6). Only two teams (Portland and Dallas) have had longer unbeaten streaks this season, and it's the ninth time in club history that Seattle has gone undefeated in six or more consecutive matches.

Active Undefeated Streaks in MLS

#	Club	Start Date	Record
10	Portland Timbers	3/16/13	4-0-6
6	**Seattle Sounders FC**	**4/13/13**	**4-0-2**
	New York Red Bulls	4/20/13	4-0-1

Longest Unbeaten Streaks in Club History

Date	GP	Record
May 28-July 16, 2011	9	6-0-3
July 11-Aug. 28, 2010	7	5-0-2
April 13-current	**6**	**4-0-2**
June 30-Aug. 5, 2012	6	3-0-3
April 7-May 9, 2012	6	5-0-1
March 25-April 30, 2011	6	3-0-3
Sept. 9-Oct. 15, 2010	6	5-0-1
June 13-July 25, 2009	6	3-0-3
April 25-May 30, 2009	6	1-0-5

Point Taken: Seattle Back in the Hunt

Seattle's recent run of form has catapulted the club back into the Western Conference playoff picture. After spending the first nine and a half weeks of the season last in the West, Sounders FC now sits sixth, one point behind fifth-place Colorado Rapids. The 1.50 points per game puts Seattle fifth in the conference and tied-ninth overall. Having played the fewest games in MLS, Sounders FC still has two to four games in hand on the top six teams in the league.

Points Per Game Standings - Western Conference

Team	PPG	Record (points)
FC Dallas	2.00	7-2-3 (24 points)
Portland Timbers	1.58	4-1-7 (19 points)
LA Galaxy	1.55	5-4-2 (17 points)
Real Salt Lake	1.54	6-5-2 (20 points)
Seattle Sounders FC	**1.50**	**4-3-3 (15 points)**

Rave Green Offense

Four Scores: Back-to-Back Four-Goal Games

For the first time in club history, Sounders FC scored four goals in consecutive matches. The eight-goal output over a two-game span matches the club record set last season when Seattle scored twice versus Vancouver (August 18) followed by six goals at Chivas USA (August 25). The team record over a three-game period is 10 goals (August 27-Sept. 17, 2011), which Seattle could match on Sunday with two tallies versus the LA Galaxy. Over the past two weeks, Seattle has converted eight of their 17 shots on goal for a scoring rate of 47-percent. Sounders FC has now scored at least one goal in five straight matches, including three multi-goal games.

Four-plus Goals in Team History

Date	Result	Scoring Summary
May 18, 2013	W, 4-2 vs. DAL	Johnson (16, 62), Neagle (30), Martins (83)
May 11, 2013	W, 4-0 vs. SJ	Neagle (28, 54), Rosales (46+), Martins (93+)
Aug. 25, 2012	W, 6-2 at CHV	Evans (10), Montero (27, 34, 67), Ochoa (80), Own Goal (91+)
Aug. 5, 2012	W, 4-0 vs. LA	Johnson (6), Montero (52), Caskey (61), Rose (88)
Aug. 27, 2011	W, 6-2 vs. CLB	Neagle (4, 21, 70), Rosales (16), Fucito (40), Own Goal (74)
July 16, 2011	W, 4-3 vs. COL	Fernandez (7), Levesque (48), Montero (82), Rosales (84)
June 23, 2011	W, 4-2 vs. NY	Friberg (11), Alonso (12), Levesque (67, 78)
Sept. 18, 2010	W, 4-0 at CLB	Nkufo (4, 39, 75), Sturgis (42)

Most Goals over Three-Game Span

Goals	Date	Record
10	Aug. 27-Sept. 17, 2011	2-1-0
9	**May 8-May 18, 2013**	**3-0-0**
	Aug. 11-Aug. 25, 2012	2-1-0
	Aug. 25-Sept. 8, 2012	2-0-1
8	Seven Times	

Looking Forward: Seattle Strikers Keep Scoring

The recent scoring outburst can be largely attributed to Seattle's three forwards: Eddie Johnson, Obafemi Martins and Lamar Ne gle. The trio of strikers have accounted for 10 of Seattle's 14 goals this season, and Johnson leads the team with four tallies while Neagle and Martins are second with three goals. The goals have come in a variety of ways - seven right-footed, two left-footed and one header - and across a range of times - six goals in the first half and four in the second. Seattle's three forwards have scored more goals than three teams.

Eddie Johnson

Just days after Jurgen Klinsmann called in Eddie Johnson for three upcoming World Cup Qualifiers, the U.S. striker earned MLS Player of the Week honors for the third time in his Seattle career. Johnson's two-goal effort was the ninth multi-goal game of his MLS career, and first since September 8, 2012. He leads the team with four league goals and five goals across all competitions, and is now 24th on the all-time scoring list with 59 career MLS goals. Johnson surpassed Steve Zakuani on Seattle's all-time scoring list with 18 goals - the second-most in club history. He is also the fastest to score 18 goals for Sounders FC, doing so in just 35 games, shattering Fredy Montero's mark (43 games). Sounders FC is now 9-2-4 when Johnson scores, and the team hasn't lost in the last 10 matches when he has scored.

Lamar Neagle

Lamar Neagle is quickly becoming one of Seattle's most consistent goal scorers. With three goals in 448 minutes, Neagle ranks 10th in MLS with 0.60 goals per 90 minutes. He now has 10 career goals, and last week marked the first time he scored in back-to-back games. Neagle is the first Sounders to make the MLS Team of the Week twice in a row this season. All 10 of his career goals were scored in wins.

Lamar Neagle and Obafemi Martins have both scored in the last two games, marking the first time in club history that two players scored in consecutive games.

Obafemi Martins

Obafemi Martins is lethal in the box, scoring insurance goals in consecutive games to seal the victory for Sounders FC. Seattle's Nigerian striker leads MLS with 1.32 goals per 90 minutes, and his 50-percent scoring rate ranks second. Martins' three goals in his first 205 minutes ranks second in club history, 39 minutes behind Fredy Montero's record-setting pace. Martins and Montero are the only Sounders FC players to register three goals in their first five matches.

Attacking Statistics (MLS rank)

Player	GP/GS	Min.	G	G/game*	G/90 min*	Scoring %*	Shots on Goal %**
Johnson	7/7	618	4 (T-10th)	.57 (6th)	.58	18	45.5 (T-10th)
Neagle	6/5	448	3	.50 (7th)	.60 (10th)	27.3 (10th)	63.6 (1st)
Martins	5/2	205	3	.60 (T-3rd)	1.32 (1st)	50 (2nd)	66.7 (DNQ, only 6 shots on goal)

** minimum: 2 goals* ***-minimum: 7 shots on goal*

Rave Green Offense

Quick Response: How the Game was Won

The Sounders FC faithful endured a rollercoaster of emotions during Saturday's win. After Eddie Johnson and Lamar Neagle staked the Rave Green to a 2-nil halftime lead, Dallas' Michel pulled his club level by the hour mark. Despite conceding the leveler, Seattle responded within 23 seconds of the restart with Johnson's game-winner.

Seattle has a habit of responding quickly. In the 2-2 draw at Philadelphia on May 4, Mauro Rosales leveled the match just 13 minutes after the Union took the lead. In 2012, Sounders FC scored nine goals within 15 minutes of an opponent goal, including seven goals within 10 minutes and four goals within five minutes. Of those nine goals, four were equalizers.

Timeline of Saturday's Game-winner

60:08 - Michel scores *Olimpico* to level match at 2-2
60:48 - Seattle restarts match with kickoff
61:11 - Eddie Johnson scores game-winner

Holding it Down: Carrasco and Joseph

When Osvaldo Alonso left the game with a groin injury in the 31st minute versus Dallas (5/18), head coach Sigi Schmid had the luxury to call upon four-time MLS Best XI midfielder Shalrie Joseph. In his 60 minutes of action, Joseph completed 45 of 53 passes and had four interceptions, three clearances, and 11 recoveries. His partner in the middle, Servando Carrasco, was equally impressive, completing 40 of 48 passes with five tackles won, three interceptions, and eight recoveries. Carrasco has now made his fourth straight start for the first time in his professional career, helping Sounders FC to a 3-0-1 record with an 11-4 goal advantage. During that stretch, Carrasco has completed 76.6% of his passes (131 of 171) with 14 tackles won, 11 interceptions, nine clearances and 26 recoveries.

Pedigreed: Martins Brings Scoring Experience

Newest designated player Obafemi Martins brings exceptional goal-scoring experience to Sounders FC. Prior to coming to Seattle, the striker scored 103 goals in 316 professional appearances, including 72 in 235 league appearances in Europe's top flights. Additionally, the 28-year-old has scored 18 goals in 38 appearances for the Nigerian National Team. Before signing on March 15, Martins was the leading goal-scorer this season for Spanish first division side Levante with nine goals in 23 appearances across all competitions. He is one of just eight current MLS players to have scored 100 career goals in Europe.

Player	Age	Club Goals (Europe)
Thierry Henry, NY	35	295
Robbie Keane, LA	32	210
Robert Earnshaw, TOR	32	202
Marco Di Vaio, MTL	36	195
Kenny Miller, VAN	33	182
Danny Koevermans, TOR	34	134
Tim Cahill, NY	33	125
Obafemi Martins, SEA	**28**	**103**

Ironman Ozzie

Midfielder Osvaldo Alonso broke Fredy Montero's franchise record when he made his 120th appearance against San Jose, putting him atop the franchise charts in every participation category. In the 70th minute of Seattle's scoreless draw against New England, he became the first player in club history to play 10,000 minutes. There have been 15 other MLS players who have logged more than 10,000 minutes since 2009, led by Colorado Rapids defender Drew Moor (12,063). The ever-active Alonso holds several other records for Seattle.

Alonso's All-Time Club Records

Starts	117 (1st)
Games	121 (1st)
Minutes	10,321 (1st)
Shots	159 (2nd)*
Fouls Caused	165 (2nd)*
Fouls Sufferred	161 (2nd)*
Yellow Cards	25 (1st)

**First Amongst Active Players*

Point Man: Mauro Scores, Results Follow

When Mauro Rosales scores or assists, Sounders FC earns points. He has now recorded both a goal and an assist in each of his last two starts--first in a come from behind 2-2 draw with Philadelphia and then in a 4-0 home win over San Jose last weekend. The Argentine playmaker has now accomplished the feat five times in his MLS career, with the previous three coming during a six-game stretch in the summer of 2011. **Overall, Sounders FC has gone 19-2-7 when Rosales scores or assists.** Seven of his goals and 22 of his assists have come in wins while three goals and five assists were recorded in ties.

Mauro Goes For Free

Mauro Rosales' bending free kick against San Jose marked his first goal directly from a free kick since joining Sounders FC in 2011. It was the fifth goal scored directly from a free kick in club history, and first since 2011. Rosales now has two goals and three assists in 552 minutes, including two goals and two assists in his last two starts. He has now recorded a goal and assist in the same game five times in his MLS career. Overall, Sounders FC has gone 19-2-7 when Rosales scores or assists.

All-Time Goals Directly from Free Kicks

Date	Player	Result
May 11, 2013	Mauro Rosales	W, 4-0 vs. San Jose
July 10, 2011	Fredy Montero	W, 3-2 at Portland
June 26, 2011	Tyson Wahl	W, 2-1 vs. New England
June 18, 2011	Fredy Montero	W, 1-0 at Toronto
April 22, 2010	Fredy Montero	D, 2-2 at Dallas

Rave Green Defense

Strong in Net

Sounders FC has counted on strong goalkeeping over the past four years. The start of the 2013 campaign has proven no different as the team has conceded an average of 0.90 goals per game through its first ten league contests, earning four shutouts and allowing multiple goals just three times. Historically, Seattle boasts two of the top five leaders in goals against average, and the club ranks first overall in team GAA.

2013 Goals Against Average Leaders (Individual)*

Rank	Players	GAA	Games
1.	Clint Irwin, COL	0.71	10
2.	Jimmy Nielsen, KC	0.77	13
3.	**Michael Gspurning, SEA**	**0.90**	**10**
4.	Andy Gruenebaum, CLB	0.91	11
5.	4 players	1.00	

All-Time Goals Against Average Leaders (Individual)*

Rank	Players	GAA	Games
1.	**Michael Gspurning**	**0.79**	**31**
2.	Jimmy Nielsen	0.99	107
3.	**Kasey Keller**	**1.06**	**93**
4.	Brad Friedel	1.11	38
5.	Bouna Coundoul	1.13	99

*Minimum 30 games played

All-Time Goals Against Average Leaders (Team)

Rank	Team	GAA
1.	**Seattle Sounders FC**	**1.04**
2.	Houston Dynamo	1.15
3.	Los Angeles Galaxy	1.26
4.	Real Salt Lake	1.28
5.	Chicago Fire	1.31

Michael Makes History

In his short time with Sounders FC, goalkeeper Michael Gspurning has accomplished feats never before seen in Major League Soccer. After posting a 0.73 goals against average last season, Gspurning became the first keeper from outside of the CONCACAF region to lead the league in GAA. In his follow-up campaign, Gspurning has continued his record-breaking play, having already posted four shutouts this season. Overall, Gspurning has 12 shutouts in his first 30 career starts – tied for the top mark in league history.

All-Time Shutout Leaders (first 30 career starts)

Rank	Players	SO	Team
1.	**Michael Gspurning**	**12**	**SEA**
	Donovan Ricketts	12	LA/MTL/POR
3.	**Kasey Keller**	**11**	**SEA**
	Matt Jordan	11	DAL/CLB/COL
	Josh Saunders	11	SJ/LA/RSL
6.	Jon Conway	10	SJ/NY/CHV/TOR/CHI
	Bouna Coundoul	10	COL/NY
	Zac MacMath	10	PHI
	Tony Meola	10	MET/KC/MET
	Jimmy Nielsen	10	KC
	Pat Onstad	10	SJ/HOU/DC

No Loss: Playing from a Winning Position

Sounders FC is at its best when playing with a lead, as evidenced by the team's league-record 37 games (29-0-8) unbeaten streak when scoring first. Throughout the first 10 matches of the league campaign, Sounders FC has trailed for just 195 minutes, meaning the team has played from in front or level for 705 minutes. Seattle's three losses ranks fourth-fewest in MLS behind Portland (one), Dallas (two) and Montreal (two).

Zach in the Back

Sounders FC defender Zach Scott has displayed his versatility over the recent weeks, playing every position along the backline in a three-game span. Scott started at right back at Kansas City then moved to centerback against San Jose. A week later, he replaced Leo Gonzalez at left back versus Dallas - his first action on the left side since 2009. The five-year MLS veteran is coming off a career year in 2012 when he started a career-high 16 matches and scored his first MLS goal and playoffs goal.

Right Back To It

DeAndre Yedlin has had a strong start to his professional career and was one of three Sounders FC players to play every minute of the first six league contests. Seattle's first Homegrown Player has already left his mark in the Sounders FC history books, becoming the youngest player to accomplish a handful a feats. The Akron-product is second on the club with 1,088 minutes played across all competitions this season.

Yedlin is the youngest Sounders FC player to...

Play a Complete Game	March 2 vs. MTL (19 yrs., 236 days)
Score a Goal*	March 12 vs. TIG (19 years, 246 days)
Record an Assist	March 30 at RSL (19 yrs., 264 days)

**CONCACAF Champions League*

Anchorman: Djimi Shores Up Backline

Since joining the club and becoming a staple on the back line, French centerback Djimi Traore has become one of the team's most effective defenders. After signing late in preseason, Traore has played every minute, excluding the season opener, and has logged the second-most minutes on the team (1,170) across all competitions. The Liverpool veteran has consistently been among the team leaders in interceptions, clearances and aerial duels won.

Interceptions

Date	Opponent	Interceptions	Clearances
3/16	Portland	10*	3
3/23	San Jose	7*	10^
3/30	Salt Lake	10*	10^
4/13	New England	11*	9
4/20	Colorado	4	11*
5/4	Philadelphia	1	12*
5/8	Kansas City	1	4
5/11	San Jose	6*	8
5/18	Dallas	5	8^

**Game-high* *^Team-high*

Packing the House

CENTURYLINK FIELD

Consecutive Home MLS sellouts **74**

Attendance Records Broken

For the fourth straight year, Seattle set an MLS record for attendance with an average of 43,144 in 2012, breaking 2011's record of 38,948 by 4,646 per game. Sounders FC is unbeaten (5-0-2) in front of 40,000 fans or more.

Top-10 All-Time MLS Season Attendance Averages

2012	**Seattle Sounders FC**	**43,144**
2011	**Seattle Sounders FC**	**38,498**
2010	**Seattle Sounders FC**	**36,173**
2009	**Seattle Sounders FC**	**30,897**
1996	Los Angeles Galaxy	28,916
2008	Los Angeles Galaxy	26,009
2007	Los Angeles Galaxy	24,252
2005	Los Angeles Galaxy	24,204
1996	MetroStars	23,898
2004	Los Angeles Galaxy	23,809

All-Time Record with more than 40,000 fans

Date	Opponent	Attendance	Result
06/23/11	vs. New York	46,065	W, 4-2
10/15/11	vs. San Jose	66,140	W, 2-1
06/20/12	vs. Sporting KC	46,932	D, 1-1
08/05/12	vs. LA Galaxy	60,908	W, 4-0
08/18/12	vs. Vancouver	55,718	W, 2-0
10/07/12	vs. Portland	66,452	W, 3-0
03/16/13	vs. Portland	40,150	D, 1-1

MLS Single-Game Records

Sounders FC hosted the second largest crowd for a standalone MLS match when 66,452 packed CenturyLink Field on Sunday night for Seattle's derby match against Portland (10/7/12). The attendance also marked the largest attendance for a MLS game at CenturyLink Field, and ranks seventh in league history for a MLS match.

All told, over one million people (1,129,420) attended a Sounders FC match in 2012, including home and road matches across all competitions and the Chelsea FC friendly. There were 817,950 people who entered the gates at CenturyLink Field for 2012 matches, of which 733,441 attended MLS matches (average of 43,144).

Att.	Match
*92,650	Chivas USA vs. New England (8/6/06) Los Angeles Memorial Coliseum
*92,216	LA Galaxy vs. Tampa Bay (6/16/96) Rose Bowl
*88,816	Chivas USA vs. LA Galaxy (8/10/05) Los Angeles Memorial Coliseum
*73,123	San Jose vs. DC United (7/4/99) Stanford Stadium
*70,550	Houston vs. LA Galaxy (8/9/06) Reliant Stadium
69,255	LA Galaxy vs. Metro Stars (4/13/96) Rose Bowl
66,452	**Sounders FC 3 vs. Portland 0 (10/7/12) CenturyLink Field**
66,237	New York vs. LA Galaxy (8/18/07) Giants Stadium
64,140	**Sounders FC vs. San Jose (10/15/11) CenturyLink Field**

**International doubleheader*

Keeping Pace With The World

ENGLISH PREMIER LEAGUE (2012-13 season)

Club	Attendance
1. Manchester United	75,529
2. Arsenal	60,079
3. Newcastle United	50,517
4. Manchester City	46,974
5. Liverpool	44,748
6. Chelsea	41,462
7. Sunderland	40,544
Sounders FC	**39,066***
8. Everton	36,355
9. Tottenham Hotspur	36,029
10. Aston Villa	35,059

SPANISH LA LIGA (2012-13 season)

Club	Attendance
1. Barcelona	73,864
2. Real Madrid	71,755
3. Atletico Madrid	46,444
Sounders FC	**39,066***
4. Athletic Bilbao	36,650
5. Real Betis	35,963
6. Valencia	35,556
7. Sevilla FC	31,177
8. Deportivo La Coruna	29,995
9. Malaga	26,300
10. Real Zaragoza	24,107

ITALIAN SERIE A (2012-13 season)

Club	Attendance
1. Internazionale	44,897
2. AC Milan	41,245
3. AS Roma	40,315
4. Napoli	39,692
Sounders FC	**39,066***
5. Juventus	38,703
6. Lazio	32,691
7. Fiorentina	24,266
8. Sampdoria	22,867
9. Bologna	20,192
10. Genoa	19,336

GERMAN BUNDESLIGA (2012-13 season)

Club	Attendance
1. Borussia Dortmund	80,520
2. Bayern Munich	71,000
3. Schalke 04	61,076
4. Hamburg SV	52,916
5. Vfß Stuttgart	50,054
6. Borussia Monchengladbach	49,623
7. Eintracht Frankfurt	48,044
8. Fortuna Dusseldorf	45,991
9. Hannover 96	44,311
10. Nurnberg	41,517
11. Werder Bremen	40,640
Sounders FC	**39,066***

*2013 Sounders FC regular season average

Sounders FC History

Points of Interest

Since entering the league in 2009, Seattle has proven they can play with anyone in MLS. Sounders FC had improved its record every season for the first three campaigns, finishing the 2009 season at 12-7-11. The club followed that up with a 14-10-6 mark in 2010, and in 2011 posted its best record in franchise history at 18-7-9. The Rave Green continued their success in 2012 with a 15-8-11 record.

MOST MLS POINTS SINCE 2009

	CLUB	RECORD	POINTS
1.	L.A. Galaxy	70-34-35	245
2.	**Seattle Sounders FC**	**63-35-40**	**229**
3.	Real Salt Lake	63-43-34	223
4.	Columbus Crew	59-43-37	214
5.	Sporting Kansas City	56-46-39	207

Scoring Goals

Since joining MLS in 2009, Sounders FC has been committed to playing an exciting, attacking style of soccer. The Rave Green led MLS with 56 goals in 2011 and continued the trend in 2012 with 51 goals. The Seattle attack features prolific goal scorers Eddie Johnson and Obafemi Martins, creative set-up play with Mauro Rosales and Steve Zakuani, and consistent contributors in Lamar Neagle and Brad Evans, making Sounders FC one of the most potent attacks in MLS.

MOST MLS GOALS SINCE 2009

	CLUB	GOALS
1.	L.A. Galaxy	204
2.	**Seattle Sounders FC**	**198**
3.	FC Dallas	196
4.	San Jose Earthquakes	195
5.	New York Red Bulls	191

Road Warriors

The Rave Green went 4-4-9 on the road in 2012, marking the fourth consecutive season the club had at at least a .500 record away from home. Seattle went 9-3-5 away from home in 2011 - the best road record in MLS - for the fourth-best road winning percentage in league history (.676). Seattle has earned the second-most points (101) on the road since 2009, behind only the league-leading L.A. Galaxy (109). The Rave Green finished third in road goal scoring with an average of 1.29 goals per game in 2012. Sounders FC saw its 10-game (7-0-3) road undefeated streak snapped in Montreal on June 16. The run was the second-longest in league history, just two shy of FC Dallas' run of 12 games unbeaten on the road in 2010.

MOST MLS ROAD POINTS SINCE 2009

	CLUB	RECORD	POINTS
1.	L.A. Galaxy	29-19-22	109
2.	**Seattle Sounders FC**	**26-19-23**	**101**
3.	Sporting Kansas City	23-28-20	89
4.	Chicago Fire	20-29-20	80
5.	Real Salt Lake	20-34-18	78

LONGEST ALL-TIME ROAD UNDEFEATED STREAK

	CLUB	No.	DATE
1.	FC Dallas	12	5/1/10-9/25/10
2.	**Seattle Sounders FC**	**10**	**8/6/11-6/16/12**
3.	Real Salt Lake	9	8/7/10-4/9/11
	Chicago Fire	9	9/8/07-5/25/08
	Columbus Crew	9	7/10/04-10/16/04

Sounders FC All-Time Leaders (MLS)

CAREER

GAMES	STARTED	MINUTES
121 Alonso	117 Alonso	10,321 Alonso
119 Montero	109 Montero	9,450 Montero
95 Evans	93 Keller	8,264 Keller
93 Keller	89 Evans	7,709 Evans
84 Riley	84 Riley	7,331 Riley

GOALS	ASSISTS	SHOTS
47 Montero	34 Montero	411 Montero
18 Johnson	29 Rosales	159 Alonso
17 Zakuani	16 Evans	121 Evans
14 Evans	14 Zakuani	113 Zakuani
13 Fernandez	12 2 players tied	72 Jaqua

WINS	SAVES	SHUTOUTS
44 Keller	270 Keller	30 Keller
16 Gspurning	89 Gspurning	12 Gspurning
3 Meredith	20 Meredith	3 Meredith

SINGLE SEASON

GAMES	STARTED	MINUTES
34 Keller, 2011	34 Keller, 2011	3,060 Keller, 2011
33 Alonso, 2011	32 Alonso, 2011	2,891 Alonso, 2011
33 Montero, 2012	30 Alonso, 2012	2,688 Alonso, 2012
30 Montero, 2011	30 Keller, 2010	2,655 Keller, 2010
30 Keller, 2010	29 3 players tied	2,579 Riley, 2011
30 Alonso, 2012		

GOALS	ASSISTS	SHOTS
14 Johnson, 2012	13 Rosales, 2012	126 Montero, 2012
13 Montero, 2012	13 Rosales, 2011	108 Montero, 2011
12 Montero, 2011	10 Montero, 2010	91 Montero, 2010
12 Montero, 2009	9 Montero, 2011	86 Montero, 2009
10 2 players tied	9 Ljungberg, 2009	72 Johnson, 2012

WINS	SAVES	SHUTOUTS
18 Keller, 2011	110 Keller, 2011	11 Keller, 2010
14 Keller, 2010	82 Keller, 2010	10 Keller, 2009
12 2 players tied	78 Keller, 2009	9 Keller, 2011

Coaches Corner

Head Coach Sigi Schmid

Named the first head coach of Seattle Sounders FC on Dec. 16, 2008, Sigi Schmid is recognized as one of the most successful coaches in MLS history. Since 1999, Schmid's teams have won nine major titles, including two MLS Cups.

Schmid is the most successful active coach in MLS history and a two-time Coach of the Year. In the 2011 season he guided Sounders FC to the playoffs for the third consecutive year, becoming the first team in league history to reach the playoffs in its first three seasons.

Sounders FC also became the first team in 42 years to win three straight Lamar Hunt U.S. Open Cup Championships when they beat Chicago, 2-0, in front of a record crowd on the Xbox Pitch at CenturyLink Field. Seattle defeated D.C. United, 2-1, on the road to win the 2009 title and Columbus at home, 2-1, to win the 2010 title. In 2008, Schmid led his former club, the Columbus Crew, to its first MLS Cup and Supporters' Shield, earning MLS Coach of the Year honors.

From 1999 through 2004 Schmid's L.A. Galaxy teams won four major competitions: 2002 MLS Cup, 2002 MLS Supporters' Shield, 2001 U.S. Open Cup and the 2001 CONCACAF Champions Cup.

He was voted the MLS Coach of the Year in his first season, 1999. Altogether, his Galaxy teams were 79-53-32 and reached the MLS Cup final four times and won three division crowns.

Schmid ranks No. 1 in MLS career victories (176). Overall, Schmid's record in MLS is 176-121-97. His combined postseason win total (22) is the second-highest in MLS history. With 394 games coached, Schmid leads LA Galaxy coach Bruce Arena, who is second with 284.

Schmid is the only coach in MLS history to coach two different teams to MLS Cup titles. He is one of two to coach in four MLS Cup finals.

Twice Schmid has served as U.S. Under-20 National Team head coach, most recently in 2005 at the FIFA World Championships. At UCLA Schmid claimed three more national titles in 1985, '90 and '97. Schmid was named national coach of the year following the '97 championship.

Schmid is a member of both the National Soccer and UCLA halls of fame.

Schmid vs. MLS

Team	Regular Season	Postseason	Total
Chicago	15-8-9	2-0-1	17-8-10
Chivas USA	5-5-6		5-5-6
Colorado	21-10-7	5-1-0	26-11-7
Columbus	8-4-7		8-4-7
D.C. United	16-10-5	0-1-0	16-11-5
FC Dallas	16-8-11	2-0-1	18-8-12
Houston	4-4-5	0-1-1	4-5-6
Kansas City	19-15-6	4-2-1	23-17-7
L.A. Galaxy	6-4-5	1-3-0	7-7-5
Miami	4-1-1		4-1-1
Montreal	0-2-0		0-2-0
New England	14-11-7	1-0-0	15-11-7
New York	11-14-6	2-1-1	13-15-7
Philadelphia	2-2-2		2-2-2
Portland	2-1-3		2-1-3
Real Salt Lake	5-6-5	2-1-1	7-7-6
San Jose	15-12-5	1-2-0	16-14-5
Tampa Bay	3-2-1	2-0-0	5-2-1
Toronto	8-1-4		8-1-4
Vancouver	2-0-3		2-0-3
TOTAL	**176-121-97**	**22-12-6**	**198-133-103**

Most Career Regular Season Wins

Coach (Team)	Overall Wins (Home/Away)	
Sigi Schmid* (LAG, Columbus, SFC)	**176 (109/67)**	
Bruce Arena* (LAG)	147 (91/56)	
Bob Bradley (Chicago, NYM, Chivas)	124 (75/49)	
Dominic Kinnear* (HOU)	119 (79/41)	
Frank Yallop* (SJ)	117 (76/41)	
Steve Nicol (NER)	112 (71/41)	*active

The Staff

BRIAN SCHMETZER
Assistant Coach

Named the top assistant coach on Dec. 22, 2008. A Seattle native, he is one of the Puget Sound soccer community's most recognizable figures after playing and coaching for the region's top professional franchises since 1980.

Schmetzer was head coach of the USL-1 Sounders from 2002-08. He guided Seattle to USL-1 championships in 2005 and 2007, and U.S. Open Cup semifinal advancements in 2007 and 2008.

Schmetzer has 10 years of experience coaching and 15 years of playing experience at the professional level. He was a member of six championship teams during that span.

In addition to the two USL-1 championships, his teams also twice won the Commissioner's Cup for the best record and qualified for the playoffs six times. He was chosen USL-1 Coach of the Year in 2002 after going 23-4-1. The Sounders were league runners-up in 2004. His overall regular season record was 100-57-41.

EZRA HENDRICKSON
Assistant Coach

Announced as assistant coach on Jan. 20, 2009, after completing a 14-year professional career, including 12 seasons in Major League Soccer. Hendrickson earned his U.S. Soccer 'A' Coaching License in December of 2009.

Hendrickson played parts of eight seasons for Sigi Schmid, including three in Columbus prior to his retirement. He appeared in 266 regular season MLS matches (225 starts), scored 23 goals and added 30 assists. Hendrickson was a member of three MLS Cup championship teams: 2002 Los Angeles Galaxy, 2004 D.C. United and 2008 Columbus Crew. While with the Galaxy he also won the 2000 CONCACAF Champions Cup and the 2001 Lamar Hunt U.S. Open Cup, when he was the team's MVP.

An All-American and business administration major at Drake University, Hendrickson first played professionally with New Orleans of the USISL Select League (1995-96). After earning his first international cap in 1995, he served 12 years as captain of the Saint Vincent and the Grenadines national team.

TOM DUTRA
Goalkeeper Coach

Named the goalkeeper coach on Dec. 29, 2008, after serving two seasons as keeper coach for the USL Sounders. Dutra has worked with Kasey Keller in offseason training sessions since 2002. Under Dutra's guidance in 2007 and 2008, Chris Eylander led USL-1 in saves and finished second in shutouts.

DAVID TENNEY
Fitness Coach

Named the fitness coach on January 9, 2009. He is one of Major League Soccer's most respected and highly-regarded fitness coaches following two years in Kansas City. During the 2007 and 2008 seasons Tenney served as both fitness and goalkeeper coach for Kansas City. He also holds an 'A' license from the Czech Republic F.A. and NSCAA 'Premier' Diploma.

Prior to MLS, Tenney held the same dual role as the George Mason University men's and women's teams for two seasons. He earned his B.I.S. in coaching science from George Mason in 2005 and his master's degree in exercise science from California University of Pennsylvania last year. While at George Mason, Tenney also served as director of coaching for the Washington Freedom youth teams from 2004-06 and as Maryland's girls director of ODP.

KURT SCHMID
Scout/Assistant Coach

Named to staff on March 12, 2009. Schmid scouts players from the youth to international level and coordinate the Match Analysis scouting system and also serves as a first team assistant. Kurt Schmid has been an assistant coach at the collegiate level, first at Saint Mary's College, then at UC Irvine.

Supplemental Player Bios

Obafemi Martins 9

Position: Forward
Birthdate: October 28, 1984
Height: 5-7
Weight: 154
Hometown: Lagos, Nigeria
Nationality: Nigerian
Pronunciation: oh-bah-fem-ee

HOW ACQUIRED: Signed as a designated player on March 15, 2013.

PREVIOUS CLUBS: Internazionale (Italy, 2001-06), Newcastle United (England, 2006-09), VfL Wolfsburg (Germany, 2009-10), Rubin Kazan (Russia, 2010-12), Birmingham City (loan; England, 2011), Levante (Spain, 2013-13)

CAREER HIGHLIGHTS:
- Played 12 professional seasons in Europe's top leagues
- Scored 103 professional goals in 316 appearances
- Nigerian striker with 38 caps and 18 goals for national team

PROFESSIONAL EXPERIENCE:
2012-13: Signed with La Liga side Levante on September 13, 2012. Scored seven goals with two assists in 21 league games, and scored twice in three UEFA Europa League matches.
2011-12: Made seven appearances in Russia's top-flight and seven more in all competitions in first full season with FC Rubin Kazan.
2010-11: Signed with Russia's FC Rubin Kazan, appearing in five matches before joining Birmingham City of the English Premier League on loan. Made six appearances with two goals before rejoining Rubin.
2009-10: Spent one season with German Bundesliga side VfL Wolfsburg. Scored six goals in 16 league games (seven starts).
2006-09: Joined Newcastle United of the English Premier League in 2006, scoring 28 goals in 88 league matches and 35 goals in 104 games across all competitions. Had highest-scoring season of professional career in 2006-07 when he scored 17 goals, including 11 goals in the EPL and six in UEFA Champions League play.
2001-06: Began professional career with Internazionale in Italy's Serie A. Scored 28 goals in 88 league games, and 49 goals in 135 appearances across all competitions. Scored nine goals in cup play and 12 goals in Champions League and Europa League. Helped Inter win the Serie A title in 2005-06, the Italian Cup in 2004-05 and 2005-06, and the Super Cup in 2005. Highest-scoring season with Inter was 11 goals in 31 league games and 17 goals in 42 appearances across all competitions (2004-05).

INTERNATIONAL EXPERIENCE: Made first appearance for Nigeria National Team on May 29, 2004, against Ireland. Has been capped 38 times and scored 18 goals in international play. Made two appearances in the 2010 FIFA World Cup, playing a total of 71 minutes in First Stage against Korea and Argentina. Played in the Africa Cup of Nations in 2006, 2008 and 2010.

PERSONAL: Born in Lagos, Nigeria began youth career in 1999 with FC Ebedei. Left Nigeria at age 16 to join Italy's Reggiana. Made two first team appearances with Reggiana before joining Inter in 2001. Scored 23 goals for Inter's youth team and won the Italian Under-18 title. Has two brothers, Oladipupo Olarotini Martins and John Ronan Martins, who play professionally.

MARTINS' CAREER STATISTICS (LEAGUE PLAY)

Year	Team	League	GP	G
2002-03	Internazionale	Serie A (Italy)	4	1
2003-04	Internazionale	Serie A (Italy)	24	7
2004-05	Internazionale	Serie A (Italy)	31	11
2005-06	Internazionale	Serie A (Italy)	28	9
2006-07	Newcastle United	English Premier League	33	11
2007-08	Newcastle United	English Premier League	31	9
2008-09	Newcastle United	English Premier League	24	8
2009-10	Wolfsburg	Bundesliga (Germany)	16	6
2010-11	Birmingham City	English Premier League	4	0
	Rubin	Russian Premier League	12	2
2011-12	Rubin	Russian Premier League	7	1
2012-13	Levante	La Liga (Spain)	21	7
Career Totals			**235**	**72**

Sounders FC at LA Galaxy | Sunday, May 26, 2013 - 8:00 p.m. PT

2013 Starts by Position (MLS)

FORWARD
7 Johnson (7)
27 Neagle (2)
16 Estrada (1)

FORWARD
27 Neagle (3)
9 Martins (2)
26 Ochoa (2)
16 Estrada (1)
10 Rosales (1)
11 Zakuani (1)

LEFT MID
11 Zakuani (5)
14 Caskey (2)
15 Martinez (2)
3 Evans (1)

CENTER MID
3 Evans (3)
23 Carrasco (3)
21 Joseph (2)
25 Rose (2)

RIGHT MID
10 Rosales (5)
3 Evans (3)
15 Martinez (2)

CENTER MID
6 Alonso (8)
23 Carrasco (1)
25 Rose (1)

LEFT BACK
12 Gonzalez (8)
8 Burch (2)

RIGHT BACK
2 Yedlin (9)
20 Scott (1)

CENTER BACK
19 Traore (9)
20 Scott (1)

CENTER BACK
34 Hurtado (9)
20 Scott (1)

GOALKEEPER
1 Gspurning (10)

2013 Sounders FC Goal Chart (MLS)

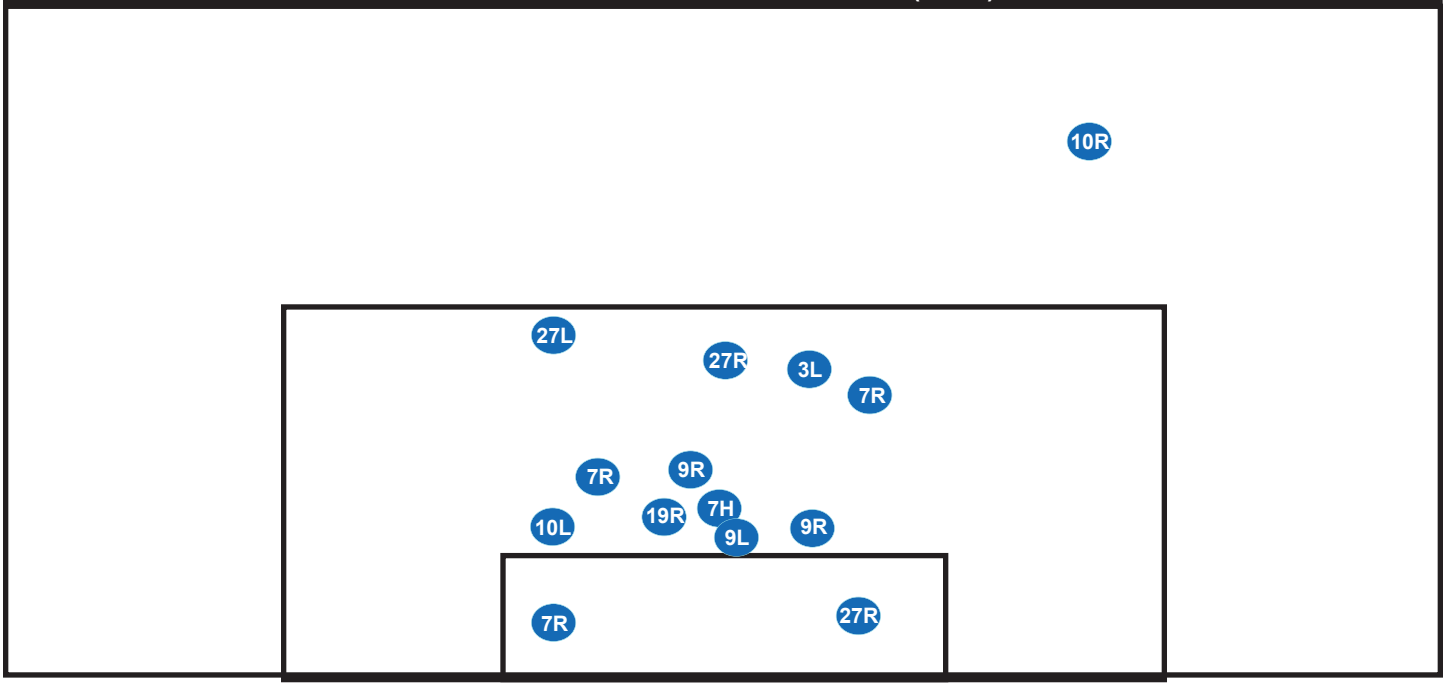

R - Right foot goal L - Left Foot goal H - Header Goal

Sounders FC at LA Galaxy | Sunday, May 26, 2013 - 8:00 p.m. PT

MLS Participation

Game	1	2	3	4	5	6	7	8	9	10	11	12	13	14			
Date	**3/2**	**3/16**	**3/23**	**3/30**	**4/13**	**4/20**	**5/4**	**5/8**	**5/11**	**5/18**	**5/26**	**6/1**	**6/8**	**6/22**	**2013 Totals**		
Opponent	**MTL**	**POR**	**@SJ**	**@RSL**	**NE**	**@COL**	**@PHI**	**@KC**	**SJ**	**DAL**	**@LA**	**@CHV**	**VAN**	**@RSL**	**GS**	**GP**	**18**
Alonso, Osvaldo	SUS	CM	CM	CM	CM	CM	IN	CM	CM	CM					8	8	0
Bates, Will	-	-	-	-	-	IN	IN	IN	IN	IN					0	0	0
Burch, Marc	IN	LD	18	LD	18	m	IN	IN	IN	18					2	3	3
Carrasco, Servando	ld	18	18	IN	IN	IN	CM	CM	CM	CM					4	5	2
Caskey, Alex	cm	lm	rm	18	LM	lm	LM	lm	IN	18					2	6	2
Duran, Andrew	IN	IN	IN	IN	IN	-	-	-	-	-					0	0	0
Estrada, David	IN	IN	F	f	IN	IN	rm	F	f	18					2	5	1
Evans, Brad	CM	IN	IN	CM	IN	RM	CM	RM	LM	RM					7	7	0
Fairclough, Ashani	-	-	IN	IN	IN	IN	IN	IN	IN	IN					0	0	0
Ford, Josh	IN	IN	IN	IN	IN	IN	DL	DL	DL	DL					0	0	0
Gonzalez, Leo	LD	18	LD	18	LD	LD	LD	LD	LD	LD					8	8	2
Gspurning, Michael	GK	GK	GK	GK	GK	GK	GK	GK	GK	GK					10	10	0
Hahnemann, Marcus	18	18	18	18	18	18	18	18	SUS	18					0	0	9
Herrick, Doug	-	-	-	-	-	-	-	-	18	-					0	0	1
Hurtado, Jhon Kennedy	CD	CD	CD	CD	CD	CD	CD	CD	18	CD					9	9	1
Ianni, Patrick	IN	IN	IN	IN	IN	IN	18	18	18	IN					0	0	3
Johansson, Adam	IN	IN	-	-	-	-	-	-	-	-					0	0	0
Johnson, Eddie	F	F	INTL	F	IN	IN	F	F	F	F					7	7	0
Joseph, Shalrie	IN	IN	IN	IN	CM	CM	IN	IN	18	cm					2	3	1
Lund, Philip	-	-	IN	IN	f	IN	IN	IN	IN	IN					0	1	0
Martinez, Mario	RM	RM	INTL	IN	rm	18	lm	LM	rm	LM					4	7	1
Martins, Obafemi	-	f	INTL	F	IN	F	IN	IN	f	f					2	5	0
Neagle, Lamar	IN	IN	lm	IN	F	F	F	SUS	F	F					5	6	0
Ochoa, Sammy	f	F	F	f	18	18	IN	IN	IN	IN					2	4	2
Rosales, Mauro	F	rm	RM	RM	RM	f	RM	f	RM	IN					6	9	0
Remick, Dylan	18	IN	IN	IN	IN	IN	IN	18	IN	IN					0	0	2
Rose, Andy	CM	CM	CM	cm	cm	IN	cm	18	IN	IN					3	6	1
Scott, Zach	CD	18	18	18	18	18	18	RD	CD	ld					3	4	6
Traore, Djimi	18	CD	CD	CD	CD	CD	CD	CD	CD	CD					9	9	1
Yedlin, DeAndre	RD	RD	RD	RD	RD	RD	RD	SUS	RD	RD					9	9	0
Zakuani, Steve	LM	LM	LM	LM	F	LM	IN	IN	IN	IN					6	6	0
Zavaleta, Eriq	18	IN	f	IN	IN	IN	18	18	IN	IN					0	1	3

LEGEND

GS	Games Started	**GK**	Goalkeeper
GP	Games Played	**RD**	Right Defender
18	Did not play but was included on 18-man gameday squad	**CD**	Center Defender
IN	Inactive	**LD**	Left Defender
INTL	International Duty	**RM**	Right Midfielder
SUS	Suspended	**CM**	Center Midfielder
DL	Disabled List	**LM**	Left Midfielder
Uppercase	Started	**F**	Forward
Lowercase	Substitute		

2013 Transactions

DATE	TRANSACTION	PLAYER
January 11	Signed to contract	D DeAndre Yedlin
January 17	Selected in MLS SuperDraft	D/F Eriq Zavaleta D Dylan Remick
January 21	Loaned out	F Fredy Montero
January 22	Selected in MLS Supplemental Draft	F Will Bates M Kevin Durr M Kevin Olali M Lebogang Moloto F Jennings Rex
January 27	Acquired from Montreal	M Lamar Neagle
February 19	Acquired from Chivas USA	M Shalrie Joseph
February 22	Signed to contract	D Dylan Remick
February 23	Signed to contract	D Djimi Traore
March 2	Bought out contract	M Christian Tiffert
March 7	Waived	F Babayele Sodade
March 15	Signed to contract	F Obafemi Martins
March 21	Waived	D Adam Johansson
March 21	Signed to contract	D Ashani Fairclough M Philip Lund
April 19	Waived	D Andrew Duran
April 19	Signed to contract	F Will Bates
May 2	Placed on disabled list	GK Josh Ford

How Built

Year	SuperDraft/Supplemental/ Expansion	Re-Entry/Waiver	International/Free Agent/ Allocation/Designated Player/ Home Grown	Trade
2013	Eriq Zavaleta (SD, 1) Dylan Remick (SD 2) Will Bates (Supp 1)		Djimi Traore (I) DeAndre Yedlin (HG) Obafemi Martins (DP) Ashani Fairclough (I) Philip Lund (I)	Lamar Neagle (MTL) Shalrie Joseph (CHV)
2012	Andy Rose (Supp 1)	Marc Burch (RE stage 2, rd 1)	Michael Gspurning (I) Mario Martinez (I) Marcus Hahnemann (A)	Eddie Johnson (MTL)
2011	Servando Carrasco (SD 2c) Alex Caskey (SD 3) Josh Ford (Supp 1)		Sammy Ochoa (A) Mauro Rosales (DP)	
2010	David Estrada (SD 1)			
2009	Steve Zakuani (SD 1) Brad Evans (Expan 10, CLB)		Osvaldo Alonso (I) Leo Gonzalez (I) Jhon Kennedy Hurtado (I) Zach Scott (FA)	Patrick Ianni (HOU)

2013 Sounders FC Honor Roll

MLSsoccer.com Team of the Week

Week 1: DEF DeAndre Yedlin
Week 3: FW Eddie Johnson
Week 4: DEF Djimi Traore
Week 5: GK Michael Gspurning
Week 11: MID Lamar Neagle
MID Mauro Rosales
DEF Djimi Traore
Coach Sigi Schmid
Week 12: FW Eddie Johnson
MID Lamar Neagle

MLS Player of the Week

Week 12: FW Eddie Johnson

MLS Goal of the Week

Sounders FC at LA Galaxy | Sunday, May 26, 2013 - 8:00 p.m. PT

Sounders FC Numerical Roster [as of May 23, 2013]

No.	Name	Pos.	Ht.	Wt.	Birthdate	Hometown	Previous Club
1	Michael Gspurning	G	6-5	205	5/2/1981	Graz, Austria	Skoda Xanthi FC (Greece)
2	DeAndre Yedlin	D	5-8	160	7/9/1993	Seattle, Wash.	Akron (NCAA)
3	Brad Evans	M	6-1	160	4/20/1985	Phoenix, Ariz.	Columbus
4	Patrick Ianni	D	6-1	183	6/15/1985	Lodi, Calif.	Houston
6	Osvaldo Alonso	M	5-11	155	11/11/1985	San Cristobal, Cuba	Charleston (USL-1)
7	Eddie Johnson	F	6-0	179	3/31/1984	Daytona Beach, Florida	Fulham (England)
8	Marc Burch	D	6-1	180	5/7/1984	Cincinnati, Ohio	D.C. United
9	Obafemi Martins	F	5-7	154	10/28/84	Lagos, Nigeria	Levante (ESP)
10	Mauro Rosales	M	5-8	165	2/24/1981	Villa Maria, Argentina	River Plate (Argentina)
11	Steve Zakuani	M	6-0	160	2/9/1988	London, England	Akron (NCAA)
12	Leo Gonzalez	D	6-1	174	11/21/1980	San Jose, Costa Rica	Liberia Mia (C.R.)
14	Alex Caskey	M	5-10	152	7/22/1988	Dunwoody, Georgia	Charleston (USL Pro)
15	Mario Martinez	M	5-8	154	7/30/1989	San Pedro Sula, Honduras	Real Espana (Honduras)
16	David Estrada	F/M	5-8	155	2/4/1988	Salinas, Calif.	UCLA (NCAA)
19	Djimi Traore	D	6-3	191	3/1/1980	Paris, France	Marseille (France)
20	Zach Scott	D	5-11	175	7/2/1980	Haiku, Hawaii	Seattle (USL-1)
21	Shalrie Joseph	M	6-3	180	5/24/1978	Saint George, Grenada	Chivas USA
22	Eriq Zavaleta	D/F	6-1	185	8/2/1992	Westfield, Ind.	Indiana (NCAA)
23	Servando Carrasco	M	5-10	175	8/13/1988	San Diego, Calif.	California (NCAA)
24	Marcus Hahnemann	G	6-3	220	6/15/1972	Seattle, Wash.	Everton (England)
25	Andy Rose	M	6-2	170	2/13/1990	Bristol, England	UCLA (NCAA)
26	Sammy Ochoa	F	6-0	195	9/4/1986	Riverside, Calif.	Estudiantes Tecos (Mexico)
27	Lamar Neagle	M	5-11	165	5/7/1987	Federal Way, Wash.	Montreal
28	Will Bates	F	6-0	185	4/1/1991	Chester, Virginia	Virginia (NCAA)
31	Ashani Fairclough	D	6-2	165	8/7/1992	Portmore, Jamaica	South Florida (NCAA)
32	Philip Lund	M/F	5-9	159	9/5/1989	Vejle, Denmark	FC Fyn (DEN)
33	Dylan Remick	D	6-0	165	5/19/1991	Inverness, Ill.	Brown (NCAA)
34	Jhon Kennedy Hurtado	D	6-0	183	5/16/1984	Palmira, Colombia	Deportivo Cali (Colombia)
DISABLED LIST							
29	Josh Ford	G	6-0	180	11/6/1987	Liverpool, N.Y.	Connecticut (NCAA)
ON LOAN							**CURRENT CLUB**
17	Fredy Montero	F	5-9	160	7/26/1987	Barranquilla, Colombia	Millonarios (Colombia)

Sounders FC Alphabetical Roster [as of May 23, 2013]

No.	Name	Pos.	Ht.	Wt.	Citizenship	College	Pronunciation
6	Alonso, Osvaldo	M	5-11	155	Cuba	-	ahs-VAHL-doe
28	Bates, Will	F	6-0	185	USA	Virginia	-
8	Burch, Marc	D	6-1	180	USA	Maryland	-
23	Carrasco, Servando	M	5-10	175	USA/Mexico	California	sir-VAWN-dough cuh-ROSS-coh
14	Caskey, Alex	M	5-10	152	USA	Davidson	-
16	Estrada, David	F/M	5-8	155	USA	UCLA	-
3	Evans, Brad	M	6-1	160	USA	UC Irvine	-
31	Fairclough, Ashani	D	6-2	165	Jamaica	South Florida	As-shah-nee Fair-cluff
12	Gonzalez, Leo	D	6-1	174	Costa Rica	-	-
1	Gspurning, Michael	G	6-5	205	Austria	-	guh-SHPOORN-ing
24	Hahnemann, Marcus	G	6-3	220	USA	SPU	HAWN-uh-muhn
34	Hurtado, Jhon Kennedy	D	6-0	183	Columbia	-	JON her-TOD-oh
4	Ianni, Patrick	D	6-1	183	USA	UCLA	ee-AWN-ee
7	Johnson, Eddie	F	6-0	179	USA	-	-
21	Joseph, Shalrie	M	6-3	180	Grenada	St. John's	shall-ree
32	Lund, Philip	M/F	5-9	159	Denmark	-	-
15	Martinez, Mario	M	5-8	154	Honduras	-	-
9	Martins, Obafemi	F	5-7	154	Nigeria	-	Oh-bah-fem-ee
27	Neagle, Lamar	M	5-11	165	USA	UNLV	NAY-gull
26	Ochoa, Sammy	F	6-0	195	USA/Mexico	-	-
10	Rosales, Mauro	M	5-8	165	Argentina	-	MOU-ro roh-SAH-les
33	Remick, Dylan	D	6-0	165	USA	Brown	-
25	Rose, Andy	M	6-2	170	United Kingdom	UCLA	-
20	Scott, Zach	D	5-11	175	USA	Gonzaga	-
19	Traore, Djimi	D	6-3	191	Mali	-	Jimmy try-OR-ay
2	Yedlin, DeAndre	D	5-8	160	USA	Akron	YED-lin
11	Zakuani, Steve	M	6-0	160	United Kingdom	Akron	zak-uh-WAH-nee
22	Zavaleta, Eriq	D/F	6-1	185	USA	Indiana	Zah-va-let-uh
DISABLED LIST							
29	Ford, Josh	G	6-0	180	USA	Connecticut	-
ON LOAN							
17	Montero, Fredy	F	5-9	160	Columbia	-	mon-TARE-oh

SOUNDERS FC

STATS

Sounders FC at LA Galaxy | Sunday, May 26, 2013 - 8:00 p.m. PT

2013 MLS Regular Season Statistics

UNF	POS	Player	GP	GS	MIN	G	A	SHT	SOG	FC/FS	OFF	CK	C/E
7	F	Eddie Johnson	7	7	618	4	1	22	10	7/17	12	0	3/0
27	M	Lamar Neagle	6	5	448	3	1	11	7	9/6	5	5	0/1
9	F	Obafemi Martins	5	2	205	3	0	6	4	1/3	1	0	0/0
10	M	Mauro Rosales	9	6	552	2	3	8	3	4/13	2	31	0/0
3	M	Brad Evans	7	7	570	1	2	17	5	11/10	5	0	1/0
19	D	Djimi Traore	9	9	810	1	0	2	1	4/5	0	0	1/0
2	D	DeAndre Yedlin	9	9	809	0	1	4	0	15/3	1	0	1/1
12	D	Leo Gonzalez	8	8	702	0	1	2	0	7/5	0	0	1/0
6	M	Osvaldo Alonso	8	8	661	0	1	12	1	16/13	0	0	1/0
11	M	Steve Zakuani	6	6	468	0	1	7	2	7/7	2	0	0/0
15	M	Mario Martinez	7	4	375	0	1	11	4	0/8	3	15	0/0
23	M	Servando Carrasco	5	4	366	0	1	3	1	7/4	0	0	0/0
1	G	Michael Gspurning	10	10	900	0	0	0	0	0/3	0	0	0/0
34	D	Jhon Kennedy Hurtado	9	9	810	0	0	3	0	11/3	1	0	1/0
25	D	Andy Rose	6	3	283	0	0	1	0	7/1	0	0	1/0
20	D	Zach Scott	4	3	282	0	0	1	1	5/2	0	0	0/0
21	M	Shalrie Joseph	3	2	223	0	0	2	1	4/4	0	0	0/0
14	M	Alex Caskey	7	2	219	0	0	2	0	2/5	0	0	0/0
16	F/M	David Estrada	5	2	214	0	0	2	2	2/3	2	0	0/0
8	D	Marc Burch	3	2	181	0	0	0	0	3/0	0	1	0/0
26	F	Sammy Ochoa	4	2	175	0	0	2	0	4/1	0	0	0/0
32	M	Philip Lund	1	0	16	0	0	0	0	0/0	0	0	0/0
22	D	Eriq Zavaleta	1	0	6	0	0	0	0	0/0	0	0	0/0
28	F	Will Bates	0	0	0	0	0	0	0	0/0	0	0	0/0
31	D	Ashani Fairclough	0	0	0	0	0	0	0	0/0	0	0	0/0
29	G	Josh Ford	0	0	0	0	0	0	0	0/0	0	0	0/0
24	G	Marcus Hahnemann	0	0	0	0	0	0	0	0/0	0	0	0/1
4	D	Patrick Ianni	0	0	0	0	0	0	0	0/0	0	0	0/0
33	D	Dylan Remick	0	0	0	0	0	0	0	0/0	0	0	0/0
		Team totals	**10**	**10**	**900**	**14**	**13**	**118**	**42**	**126/123**	**34**	**52**	**10/3**
		Opponent totals	**10**	**10**	**900**	**9**	**5**	**143**	**41**	**123/126**	**21**	**48**	**11/2**

GP-games played;GS-games started;MIN-minutes;G-goals;A-assists;SHT-shots,SOG-shots on goal;FC-fouls caused;FS-fouls suffered;OFF-offsides; C/E-cautions/ejections

GAME-WINNING GOALS: Eddie Johnson 1, Obafemi Martins 1, Lamar Neagle 1, Djimi Traore 1
GAME-WINNING ASSISTS: Eddie Johnson 1, Lamar Neagle 1, Mauro Rosales 1
PENALTY KICK GOALS/ATTEMPTS: None

SEATTLE SOUNDERS FC INDIVIDUAL GOALKEEPING

UNF	POS	GOALKEEPER	GP	GS	MIN	SHTS	SV	GA	GAA	PG	PA	W -L-T	SO
1	G	Michael Gspurning	10	10	900	41	30	9	0.90	0	0	4-3-3	4
29	G	Josh Ford	0	0	0	0	0	0	0.00	0	0	0-0-0	0
24	G	Marcus Hahnemann	0	0	0	0	0	0	0.00	0	0	0-0-0	0
		Team totals	**10**	**10**	**900**	**41**	**30**	**9**	**0.90**	**0**	**0**	**4-3-3**	**4**
		Opponent totals	**10**	**10**	**900**	**42**	**27**	**14**	**1.40**	**0**	**0**	**3-4-3**	**3**

GP-games played;GS-goals scored;MIN-minutes;SHTS-shots;SV-saves;GA-goals allowed;GAA-goals against avg.;PG-penalty goals;PA-penalty attempts;W/L/T-wins/losses.ties;SO-shutouts

Sounders FC at LA Galaxy | Sunday, May 26, 2013 - 8:00 p.m. PT

2013 MLS Regular Season Results

Day	Date	Opponent	Result	Score	Attend.	Record	Goal scorers
Sat.	3/2	Montreal Impact	L	0-1	38,998	0-1-0	SEA: None; MTL: Arnaud (35)
Sat.	3/16	Portland Timbers	D	1-1	40,150	0-1-1	SEA: Johnson (13); POR: Wallace (90+1)
Sat.	3/23	at San Jose Earthquakes	L	0-1	10,525	0-2-1	SEA: None; SJ: Wondolowski (45+1)
Sat.	3/30	at Real Salt Lake	L	1-2	20,359	0-3-1	SEA: Evans (57); RSL: Findley (8), Gil (35)
Sat.	4/13	New England Revolution	D	0-0	38,323	0-3-2	SEA: None; NE: None
Sat.	4/20	at Colorado Rapids	W	1-0	12,063	1-3-2	SEA: Martins (27)
Sat.	5/4	at Philadelphia Union	D	2-2	18,344	1-3-3	SEA: Johnson (10), Rosales (64); PHI: Cruz (50, 51)
Wed.	5/8	at Sporting Kansas City	W	1-0	18,602	2-3-3	SEA: Traore (90+4); KC: None
Sat.	5/11	San Jose Earthquakes	W	4-0	38,880	3-3-3	SEA: Neagle (28), Rosales (45+1), Neagle (54), Martins (90+3); SJ: None
Sat.	5/18	FC Dallas	W	4-2	38,979	4-3-3	SEA: Johnson (16, 62), Neagle (30), Martins (83); DAL: Cooper (54), Michel (61)

2013 MLS Box Scores

Sounders FC 0 vs. Montreal Impact 1

March 2, 2013, on the Xbox Pitch at CenturyLink Field (Seattle, Wash.)
Att: 38,998

SCORING

SEA - None
MTL - Arnaud (Martins) 35'

	Shots	Saves	Fouls	Offsides	Corners
SEA	15	3	10	4	9
MTL	9	3	11	4	3

STARTING LINEUP

GK Gspurning
D Yedlin
D Scott
D Hurtado
D Gonzalez (Carrasco, 84)
M Martinez
M Evans*
M Rose (Caskey, 62)
M Zakuani (Ochoa, 69)
F Rosales
F Johnson

Sounders FC 1 vs. Portland Timbers 1

March 16, 2013, on the Xbox Pitch at CenturyLink Field (Seattle, Wash.)
Att: 40,150

SCORING

SEA - Johnson (Zakuani) 13'
POR - Wallace (Jean-Baptiste) 90+1'

	Shots	Saves	Fouls	Offsides	Corners
SEA	7	3	19	3	4
POR	13	2	18	3	8

STARTING LINEUP

GK Gspurning
D Yedlin
D Traore
D Hurtado*
D Burch
M Martinez (Martins, 70)
M Alonso*
M Rose
M Zakuani (Caskey, 81)
F Ochoa (Rosales, 61)
F Johnson*

Sounders FC 0 at San Jose Earthquakes 1

March 23, 2013, at Buck Shaw Stadium (Santa Clara, Calif.) Att: 10,525

SCORING

SEA - None
SJ - Wondolowski 45+1'

	Shots	Saves	Fouls	Offsides	Corners
SEA	16	4	10	2	8
SJ	13	4	8	3	7

STARTING LINEUP

GK Gspurning
D Yedlin
D Hurtado
D Traore
D Gonzalez
M Rosales (Caskey, 81)
M Alonso
M Rose
M Zakuani (Zavaleta, 85)
F Ochoa (Neagle, 81)
F Estrada

Sounders FC 1 at Real Salt Lake 2

March 30, 2013, at Rio Tinto Stadium (Sandy, Utah) Att: 20,359

SCORING

SEA - Evans (Rosales, Yedlin) 57'
RSL - Findley 8', Gil (Grabavoy, Velasquez) 35'

	Shots	Saves	Fouls	Offsides	Corners
SEA	25	8	14	5	3
RSL	8	3	9	1	7

STARTING LINEUP

GK Gspurning
D Yedlin
D Hurtado
D Traore
D Burch
M Rosales
M Alonso
M Evans (Rose*, 80)
M Zakuani
F Johnson (Ochoa, 78)
F Martins (Estrada, 62)

** - Caution; + - Ejection*

Sounders FC at LA Galaxy | Sunday, May 26, 2013 - 8:00 p.m. PT

2013 MLS Box Scores

Sounders FC 0 vs. New England Revolution 0

April 13, 2013, on the Xbox Pitch at CenturyLink Field (Seattle, Wash.)
Att: 38,323

SCORING
SEA - None
NE - None

	Shots	Saves	Fouls	Offsides	Corners
SEA	13	0	14	4	5
NE	5	3	16	3	4

STARTING LINEUP
GK Gspurning
D Yedlin
D Hurtado
D Traore
D Gonzalez
M Rosales (Martinez, 83)
M Alonso
M Joseph (Rose, 74)
M Caskey
F Zakuani (Lund, 74)
F Neagle

Sounders FC 1 at Colorado Rapids 0

April 20, 2013, at Dick's Sporting Goods Park (Commerce City, Colo.)
Att: 12,063

SCORING
SEA - Martins 27'
COL - None

	Shots	Saves	Fouls	Offsides	Corners
SEA	16	3	12	1	6
COL	10	2	14	2	4

STARTING LINEUP
GK Gspurning
D Yedlin
D Hurtado
D Traore*
D Gonzalez*
M Evans
M Alonso
M Joseph
M Zakuani (Caskey, 70)
F Neagle (Burch, 89)
F Martins (Rosales, 61)

Sounders FC 2 at Philadelphia Union 2

May 4, 2013, at PPL Park (Chester, Penn.)
Att: 18,344

SCORING
SEA - Johnson (Rosales) 10', Rosales (Gonzalez, Martinez) 64'
PHI - Cruz 50', Cruz 51'

	Shots	Saves	Fouls	Offsides	Corners
SEA	10	2	10	2	6
PHI	22	1	11	2	5

STARTING LINEUP
GK Gspurning
D Yedlin+
D Hurtado
D Traore
D Gonzalez
M Rosales (Estrada, 83)
M Carrasco
M Evans (Rose, 74)
M Caskey (Martinez, 62)
F Neagle+
F Johnson*

** - Caution; + - Ejection*

Sounders FC 1 at Sporting Kansas City 0

May 8, 2013, at Sporting Park (Kansas City, Kan.)
Att: 18,602

SCORING
SEA - Traore 90+4'
KC - None

	Shots	Saves	Fouls	Offsides	Corners
SEA	9	3	11	5	5
KC	11	1	15	1	3

STARTING LINEUP
GK Gspurning
D Scott
D Hurtado
D Traore
D Gonzalez
M Evans
M Alonso
M Carrasco
M Martinez (Caskey, 90+4)
F Estrada (Rosales, 85)
F Johnson

Sounders FC 4 vs. San Jose Earthquakes 0

May 11, 2013, on the Xbox Pitch at CenturyLink Field
Att: 38,880

SCORING
SEA - Neagle (Rosales, Johnson) 28', Rosales 45+1', Neagle (Carrasco) 54', Martins 90+3'
SJ - None

	Shots	Saves	Fouls	Offsides	Corners
SEA	14	3	13	0	1
SJ	16	2	10	2	2

STARTING LINEUP
GK Gspurning
D Yedlin
D Scott
D Traore
D Gonzalez
M Rosales (Martinez, 62)
M Alonso
M Carrasco
M Evans (Martins, 55)
F Neagle
F Johnson*

Sounders FC 4 vs. FC Dallas 2

May 18, 2013, on the Xbox Pitch at CenturyLink Field
Att: 38,979

SCORING
SEA - Johnson (Alonso) 16', Neagle (Evans) 30', Johnson (Neagle) 62', Martins (Evans) 83'
DAL - Cooper (Michel) 54', Michel 61'

	Shots	Saves	Fouls	Offsides	Corners
SEA	16	4	11	7	7
DAL	13	4	13	2	3

STARTING LINEUP
GK Gspurning
D Yedlin*
D Hurtado
D Traore
D Gonzalez (Scott, 78)
M Martinez (Martins, 63)
M Alonso (Joseph, 31)
M Carrasco
M Evans
F Neagle
F Johnson

Sounders FC at LA Galaxy | Sunday, May 26, 2013 - 8:00 p.m. PT

2013 All Competitions Statistics

UNF	POS	Player	GP	GS	MIN	G	A	SHT	SOG	FC/FS	OFF	CK	C/E
7	F	Eddie Johnson	10	10	858	5	1	27	14	13/19	14	0	4/0
27	M	Lamar Neagle	8	5	498	4	1	16	9	11/6	5	4	0/1
9	F	Obafemi Martins	5	2	205	3	0	6	4	1/3	1	0	0/0
10	M	Mauro Rosales	13	8	724	2	3	9	3	3/20	3	40	0/0
19	D	Djimi Traore	13	13	1170	2	0	4	3	7/9	0	0	1/0
3	M	Brad Evans	10	10	769	1	2	19	5	13/11	5	1	1/0
2	D	DeAndre Yedlin	13	12	1088	1	1	6	1	19/4	1	0	1/1
11	M	Steve Zakuani	9	8	640	0	2	11	3	8/10	2	0	1/0
12	D	Leo Gonzalez	12	12	1062	0	1	2	0	13/7	0	0	1/0
6	M	Osvaldo Alonso	12	12	1021	0	1	19	3	21/17	0	4	2/0
15	M	Mario Martinez	11	7	649	0	1	17	5	3/15	3	28	0/0
23	M	Servando Carrasco	5	4	366	0	1	3	1	8/4	0	0	0/0
1	G	Michael Gspurning	13	13	1170	0	0	0	0	0/4	0	0	1/0
34	D	Jhon Kennedy Hurtado	11	11	990	0	0	3	0	13/3	1	0	1/0
20	D	Zach Scott	7	6	552	0	0	2	2	14/6	0	0	1/0
14	M	Alex Caskey	10	5	468	0	0	4	0	4/7	0	7	0/0
21	M	Shalrie Joseph	5	4	383	0	0	7	1	5/6	0	0	0/0
26	F	Sammy Ochoa	7	4	368	0	0	9	0	4/2	4	0	0/0
25	D	Andy Rose	8	3	364	0	0	3	2	7/1	0	0	1/0
16	F/M	David Estrada	5	2	214	0	0	2	2	2/3	2	0	0/0
8	D	Marc Burch	5	2	189	0	0	0	0	3/0	0	1	0/0
24	G	Marcus Hahnemann	1	1	90	0	0	0	0	0/1	0	0	0/1
32	M	Philip Lund	1	0	16	0	0	0	0	0/0	0	0	0/0
22	D	Eriq Zavaleta	1	0	6	0	0	0	0	0/0	0	0	0/0
28	F	Will Bates	0	0	0	0	0	0	0	0/0	0	0	0/0
31	D	Ashani Fairclough	0	0	0	0	0	0	0	0/0	0	0	0/0
29	G	Josh Ford	0	0	0	0	0	0	0	0/0	0	0	0/0
4	D	Patrick Ianni	0	0	0	0	0	0	0	0/0	0	0	0/0
33	D	Dylan Remick	0	0	0	0	0	0	0	0/0	0	0	0/0
		Team totals	**14**	**14**	**1260**	**18**	**14**	**161**	**58**	**173/166**	**41**	**85**	**14/3**
		Opponent totals	**14**	**14**	**1260**	**13**	**6**	**195**	**60**	**166/173**	**42**	**66**	**15/3**

GP-games played;GS-games started;MIN-minutes;G-goals;A-assists;SHT-shots,SOG-shots on goal;FC-fouls caused;FS-fouls suffered;OFF-offsides; C/E-cautions/ejections

GAME-WINNING GOALS: Djimi Traore 2, Eddie Johnson 1, Obafemi Martins 1, Lamar Neagle 1
GAME-WINNING ASSISTS: Eddie Johnson 1, Lamar Neagle 1, Mauro Rosales 1
PENALTY KICK GOALS/ATTEMPTS: None

SEATTLE SOUNDERS FC INDIVIDUAL GOALKEEPING

UNF	POS	GOALKEEPER	GP	GS	MIN	SHTS	SV	GA	GAA	PG	PA	W -L-T	SO
1	G	Michael Gspurning	13	13	1170	55	39	12	0.92	0	0	5-4-4	4
24	G	Marcus Hahnemann	1	1	90	5	4	1	1.00	0	0	0-1-0	0
29	G	Josh Ford	0	0	0	0	0	0	0.00	0	0	0-0-0	0
		Team totals	**14**	**14**	**1260**	**60**	**43**	**13**	**0.93**	**0**	**0**	**5-5-4**	**4**
		Opponent totals	**14**	**14**	**1260**	**58**	**35**	**18**	**1.29**	**0**	**0**	**5-5-4**	**4**

GP-games played;GS-goals scored;MIN-minutes;SHTS-shots;SV-saves;GA-goals allowed;GAA-goals against avg.;PG-penalty goals;PA-penalty attempts;W/L/T-wins/losses.ties;SO-shutouts

Sounders FC at LA Galaxy | Sunday, May 26, 2013 - 8:00 p.m. PT

2012-13 CONCACAF Champions League Box Scores

Sounders FC 0 at Tigres UANL 1

March 6, 2013, at Estadio Universitario (Monterrey, Mexico)
Attendance: 32,810
SCORING
SEA - None
TIG - Pulido 74'

	Shots	Saves	Fouls	Offsides	Corners
SEA	3	4	13	2	1
TIG	18	2	6	5	7

STARTING LINEUP
GK Gspurning
D Scott (Yedlin, 81)
D Traore
D Hurtado
D Gonzalez
M Caskey
M Alonso
M Evans
M Martinez (Burch, 89)
F Rosales (Neagle, 68)
F Johnson

Sounders FC 0 vs. Santos Laguna 1

April 2, 2013, on the Xbox Pitch at CenturyLink Field (Seattle, Wash.)
Attendance: 21,057
SCORING
SEA - None
SAN - Gomez 54'

	Shots	Saves	Fouls	Offsides	Corners
SEA	13	4	12	0	11
SAN	14	2	16	7	1

STARTING LINEUP
GK Hahnemann
D Yedlin
D Scott
D Traore
D Gonzalez
M Martinez
M Evans (Rosales, 72)
M Alonso
M Joseph (Rose, 72)
F Caskey (Zakuani, 78)
F Ochoa

Sounders FC 3 vs. Tigres UANL 1

March 12, 2013, on the Xbox Pitch at CenturyLink Field (Seattle, Wash.)
Attendance: 20,520
SCORING
SEA - Yedlin 53', Traore 60', Johnson (Zakuani) 75'
TIG - Hernandez (Acosta) 23'

	Shots	Saves	Fouls	Offsides	Corners
SEA	19	4	9	5	13
TIG	9	3	12	3	8

STARTING LINEUP
GK Gspurning*
D Yedlin
D Traore
D Hurtado
D Gonzalez
M Rosales (Martinez, 54)
M Alonso*
M Evans (Rose, 27)
M Zakuani* (Burch, 83)
F Ochoa
F Johnson*

Sounders FC 1 at Santos Laguna 1

April 9, 2013, at Estadio Corona (Torreon, Mexico)
Attendance: 19,500
SCORING
SEA - Neagle 73'
SAN - Quintero 21'

	Shots	Saves	Fouls	Offsides	Corners
SEA	19	1	13	5	8
SAN	11	4	8	0	2

STARTING LINEUP
GK Gspurning
D Yedlin
D Scott
D Traore
D Gonzalez
M Martinez (Rosales, 59)
M Alonso
M Joseph
M Caskey
F Zakuani (Ochoa, 77)
F Johnson (Neagle, 61)

** - Caution; + - Ejection*

Sounders FC at LA Galaxy | Sunday, May 26, 2013 - 8:00 p.m. PT

2013 MLS Reserve League Statistics

UNF	POS	PLAYER	GP	GS	MIN	G	A	C	E
22	F	Eriq Zavaleta	4	4	304	1	0	0	0
28	F	Will Bates	2	0	48	1	0	0	0
8	D	Marc Burch	1	1	90	0	1	0	0
33	D	Dylan Remick	4	4	360	0	0	0	0
32	M	Philip Lund	4	3	279	0	0	0	0
23	M	Servando Carrasco	3	3	270	0	0	0	0
24	G	Marcus Hahnemann	3	3	270	0	0	0	0
25	M	Andy Rose	3	3	270	0	0	1	0
20	D	Zach Scott	3	3	270	0	0	0	0
4	D	Pat Ianni	3	3	248	0	0	0	0
31	D	Ashani Fairclough	3	2	202	0	0	0	0
14	M	Alex Caskey	3	3	195	0	0	0	0
16	F	David Estrada	3	2	178	0	0	0	0
26	F	Sammy Ochoa	3	1	101	0	0	1	0
30	D	Andrew Duran	2	0	90	0	0	0	0
29	G	Josh Ford	1	1	90	0	0	0	0
12	D	Leo Gonzalez	1	1	90	0	0	0	0
21	M	Shalrie Joseph	1	1	90	0	0	0	0
	M	Josue Martinez	2	1	90	0	0	0	0
27	M	Lamar Neagle	1	1	90	0	0	0	0
	D	Mark Matula	1	1	84	0	0	0	0
	F	Jordan Morris	2	0	80	0	0	0	0
15	M	Mario Martinez	1	1	57	0	0	0	0
11	M	Steve Zakuani	1	1	55	0	0	0	0
	D	Cody Crook	1	0	45	0	0	0	0
34	D	Jhon Kennedy Hurtado	1	1	45	0	0	0	0
	F	Henry Wingo	2	0	24	0	0	0	0
		Own Goals Conceded				**2**			
		Own Goals Received				**1**			
		Team totals	**4**	**4**	**360**	**3**	**0**	**2**	**0**
		Opponent totals	**4**	**4**	**360**	**5**	**3**	**1**	**0**

GP-games played; GS-goals scored; MIN-minutes; G-goals; A-assists; C-cards; E-ejections

GAME-WINNING GOALS: Will Bates 1
GAME-WINNING ASSISTS: None
PENALTY KICK ATTEMPTS/GOALS: None

SEATTLE SOUNDERS FC INDIVIDUAL GOALKEEPING

UNF	POS	GOALKEEPER	GP	GS	MIN	GA	GAA	PG	PA	W-L-T	SO
24	G	Marcus Hahnemann	3	3	270	4	1.25	0	0	1-2-0	0
29	G	Josh Ford	1	1	90	1	1.00	1	1	0-0-1	0
		Team totals	**4**	**4**	**360**	**5**	**1.20**	**1**	**1**	**1-2-1**	**0**
		Opponent totals	**4**	**4**	**360**	**3**	**0.75**	**0**	**0**	**2-1-1**	**2**

GP-games played;GS-goals scored;MIN-minutes;SHTS-shots;SV-saves;GA-goals allowed;GAA-goals against avg.;PG-penalty goals;PA-penalty attempts;W/L/T-wins/losses.ties;SO-shutouts

Sounders FC at LA Galaxy | Sunday, May 26, 2013 - 8:00 p.m. PT

2013 MLS Reserve League Results

Day	Date	Opponent	Result	Score	Record	Goal scorers
Sun.	3/17	Portland Timbers	L	0-1	0-1-0	SEA: None; POR: Valencia (86)
Mon.	4/15	at LA Galaxy	D	1-1	0-1-1	SEA: Zavaleta (7); LA: Jiminez (29)
Tues.	4/23	San Jose Earthquakes	W	2-1	1-1-1	SEA: Own Goal (56), Bates (72); SJ: Gorskie (90+1)
Sun.	5/12	Orlando City SC	L	0-2	1-2-1	SEA: None; ORL: Dwyer (4, 53)

2013 MLS Reserve League Box Scores

Sounders FC 0 vs. Portland Timbers 1

March 17, 2013, at Starfire Sports Complex (Tukwila, Wash.)

SCORING

SEA - None

POR - Jose Valencia (Steven Evans 86')

	Shots	Saves	Fouls	Offsides	Corners
SEA	15	7	9	2	6
POR	15	2	10	2	6

STARTING LINEUP

GK Hahnemann
D Remick
D Fairclough
D Scott
D Gonzalez (Duran, 46)
M Lund
M Carrasco
M Caskey
M Neagle
F Estrada (Morris, 46)
F Zavaleta (Wingo, 72)

Sounders FC 2 vs. San Jose Earthquakes 1

April 23, 2013, at Starfire Sports Complex (Tukwila, Wash.)

SCORING

SEA - Own Goal (Gorskie) 56', Bates 72'

SJ - Gorskie 90+1'

	Shots	Saves	Fouls	Offsides	Corners
SEA	13	5	6	3	7
SJ	16	5	9	1	7

STARTING LINEUP

GK Hahnemann
D Scott
D Fairclough
D Ianni
D Remick
M M. Martinez (Estrada, 57)
M Carrasco
M Rose
M Caskey (J. Martinez, 45)
F Lund (Bates, 69)
F Zavaleta (Ochoa*, 80)

Sounders FC 1 at LA Galaxy 1

April 15, 2013, at the Home Depot Center (Carson, Calif.)

SCORING

SEA - Zavaleta (Burch) 7'

LA - Jiminez (PK) 29'

	Shots	Saves	Fouls	Offsides	Corners
SEA	10	3	7	n/a	n/a
LA	7	5	7	n/a	n/a

STARTING LINEUP

GK Ford
D Remick
D Scott
D Ianni (Fairclough, 68)
D Burch
M Lund
M Carrasco
M Rose
M Martinez (Duran, 46)
F Zavaleta
F Ochoa (Bates, 63)

Sounders FC 0 vs. Orlando City SC 2

May 12, 2013, at Cheney Stadium (Tacoma, Wash.) Att: 2,174

SCORING

SEA - None

ORL - Dwyer (Boden) 4', Dwyer (Chin) 53'

	Shots	Saves	Fouls	Offsides	Corners
SEA	12	4	6	1	3
ORL	11	3	12	6	9

STARTING LINEUP

GK Hahnemann
D Remick
D Hurtado (C. Crook, 45)
D Ianni
D Matula (Wingo, 84)
M Caskey (Lund, 60)
M Joseph
M Rose*
M Zakuani (Morris, 55)
F Zavaleta (Ochoa, 62)
F Estrada

** - Caution; + - Ejection*

SOUNDERS FC

2013 MINI BIOS

Sounders FC Mini Bios

1 | MICHAEL GSPURNING — GK

Height: 6-5 **Weight**: 209
Born: May 2, 1981 **Hometown**: Graz, Austria
Citizenship: Austria **Pronunciation**: guh-SHPOORN-ing
MLS Games Played/MLS Games with Seattle: 31/31

HOW ACQUIRED: Signed on December 7, 2011.

PREVIOUS CLUBS: DSV Leoben (2001-04), ASKO Pasching (2004-06), Skoda Xanthi (2007-11)

2013 HIGHLIGHTS
• Recorded fourth clean sheets in five games (4/13-5/11)
• Posted two shutout streaks of over 270 minutes (285 from 3/30-5/4 and 273 from 5/4-5/18)
• Made career-high seven saves at RSL (3/30)
• Recorded eight saves in Tigres series (3/6 & 3/12) to help club advance to CCL Semifinals

CAREER NOTES
• Became first goalkeeper from outside of CONCACAF to lead the league in goals against average at 0.73 last season
• Finalist for 2012 MLS Goalkeeper of the Year and Newcomer of the Year
• Capped three times by Austrian National Team and spent 10 years playing professionally in Europe

LAST TIME:
MLS
Match: Seattle (31), played 90 minutes in 4-2 win vs. DAL, 5/18/13
Shutout: Seattle (12), 4-0 win vs. SJ, 5/11/13
Assist: Seattle (1), 1-1 draw at POR, 9/15/12

Playoff Match: Seattle (4), played 90 minutes in 2-1 win vs. LA, 11/18/12
Playoff Shutout: Seattle (2), 1-0 win at RSL, 11/8/12

CONCACAF
Match: Seattle (7), played 90 minutes in 1-1 draw at Santos Laguna, 4/9/13
Shutout: None

U.S. OPEN CUP (with Seattle)
Match: Seattle (1), played 120 minutes in 1-1 draw (lost 3-2 on PK's) vs. KC, 8/8/12
Shutout: None

2 | DEANDRE YEDLIN — DEF

Height: 5-8 **Weight**: 160
Born: July 9, 1993 **Hometown**: Seattle, Washington
Citizenship: United States **College**: Akron
MLS Games Played/MLS Games with Seattle: 9/9

HOW ACQUIRED: Signed as Homegrown Player on January 11, 2013.

2013 HIGHLIGHTS
• Became youngest SFC player to play a complete game (vs. MTL, 3/2), record an assist (at RSL, 3/30), and score (vs. Tigres, 3/12)
• Named to MLS Team of the Week for week 2 after strong performance vs. MTL (3/2)
• Made professional debut when he started vs. MTL (3/2); second-youngest player to make an appearance for club
• Missed first match of season at KC (5/8) due to red card suspension
• Called into U.S. U20 National Team Camp in April

CAREER NOTES
• First Homegrown Player signed by club after playing for SFC Academy
• Two-time All-MAC First Team Honoree at Akron

LAST TIME:
MLS
Match: Seattle (9), played 90 minutes in 4-2 win vs. DAL, 5/18/13
Goal: None
Assist:Seattle (1), 2-1 loss at RSL, 3/30/13

Playoff Match: None

CONCACAF
Match: Seattle (4), played 90 minutes in 1-1 draw at Santos Laguna, 4/9/13
Goal: Seattle (1), 3-1 win vs. Tigres, 3/12/13
Assist: None

U.S. OPEN CUP (with Seattle)
Match: None

3 | BRAD EVANS — MID

Height: 6-1 **Weight**: 169
Born: April 20, 1985 **Hometown**: Phoenix, Arizona
Citizenship: United States **College**: UC Irvine
MLS Games Played/MLS Games with Seattle: 125/94

HOW ACQUIRED: Selected from Columbus in the MLS Expansion Draft on November 26, 2008.

PREVIOUS CLUBS: Columbus (2007-08)

2013 HIGHLIGHTS
• Recorded two assists vs. DAL (5/18), first career multi-assist game
• Found Djimi Traore in 94th-minute for game-winner at KC (5/8)
• Scored first goal of season at RSL (3/30)
• Started 10 of 14 games across all competitions

CAREER NOTES
• Set career-high in games played and starts (29) in 2012
• Won MLS Cup 2008 with Columbus, and three US Open Cups with Seattle
• Earned seven U.S. National Team caps

LAST TIME:
MLS
Match: Seattle (125), played 90 minutes in 4-2 win vs. DAL, 5/18/13
Goal: Seattle (18), 3-1 win vs. DAL, 10/21/12
Assist: Seattle (19), 4-2 win vs. DAL, 5/18/13

Playoff Match: Seattle (12), played 90 minutes in 2-1 win vs. LA, 11/18/12
Playoff Goal: Columbus (1), 2-0 win vs. KC, 11/8/08
Playoff Assist: Seattle (1), 1-0 win at RSL, 11/8/12

CONCACAF
Match: Seattle (10), played 72 minutes in 1-0 loss vs. Santos, 4/2/13
Goal: Seattle (3), 3-2 win at Marathon, 9/19/12
Assist: Seattle (1), 4-1 win vs. Comunicaciones, 8/16/11

U.S. OPEN CUP (with Seattle)
Match: Seattle (6), played 51 minutes in 1-1 draw (lost 3-2 on PK) vs. KC, 8/8/12
Goal: Seattle (1), 4-1 win vs. CHV, 7/11/12
Assist: None

Sounders FC Mini Bios

4 | PATRICK IANNI — DEF

Height: 6-1 **Weight**: 188
Born: June 15, 1985 **Hometown**: Lodi, California
Citizenship: United States **Pronunciation**: ee-AWN-ee
College: UCLA
MLS Games Played/MLS Games with Seattle: 109/74

HOW ACQUIRED: Acquired via trade from the Houston Dynamo for conditional draft pick on January 26, 2009.

PREVIOUS CLUBS: Houston (MLS, 2006-08)

2013 HIGHLIGHTS
- Included in the matchday 18 at PHI (5/4) for the first time all season after missing the first six games with a foot injury
- Has played 248 minutes in MLS Reserve League

CAREER NOTES
- Scored 2012 MLS Goal of the Year vs. Kansas City (6/20/12)
- Member of Houston's 2006 and 2007 MLS Cup championship teams
- No. 8 overall pick in the 2006 MLS SuperDraft

LAST TIME:
MLS
Match: Seattle (109), played 49 minutes in 2-1 loss vs. SJ, 9/22/12
Goal: Seattle (4), 1-1 draw vs. KC, 6/20/12
Assist: Seattle (3), 2-1 win vs. SJ, 6/13/09

Playoff Match: Seattle (3), played 77 minutes in 2-1 loss at LA, 11/7/10

CONCACAF
Match: Seattle (9), played 90 minutes in 3-2 win at Marathon, 9/19/12
Goal: None
Assist: None

U.S. OPEN CUP (with Seattle)
Match: Seattle (12), played 118 minutes in 1-1 draw (lost 3-2 on PK) vs. KC, 8/8/12
Goal: None
Assist: None

6 | OSVALDO ALONSO — MID

Height: 5-10 **Weight**: 147
Born: November 11, 1985 **Hometown**: San Cristóbal, Cuba
Citizenship: Cuba **Pronunciation**: ahs-VAHL-doe
MLS Games Played/MLS Games with Seattle: 121/121

HOW ACQUIRED: Signed as free agent on January 26, 2009. Signed to contract extension on February 17, 2011.

PREVIOUS CLUBS: FC Pinar del Rio (Cuba, 2005-07); Charleston Battery (USL, 2008)

2013 HIGHLIGHTS
- Recorded first assist of season vs. DAL (5/18)
- Set club record for most games played in club history (120) vs. SJ (5/11)
- Became first player in club history to start 110 matches for club vs. POR (3/16) and play 10,000 minutes vs. NE (4/13)
- Played every minute in 11 of first 13 matches across all competitions before suffering left groin injury vs. DAL (5/18)

CAREER NOTES
- Named to the 2012 MLS Best XI for first time in his career, and MLS All-Star for second straight year
- Named club's MVP for past three seasons (2010, 2011, 2012)
- Earned U.S. Open Cup Player of the Tournament honors
- Granted full U.S. citizenship on June 16
- Capped 17 times by Cuban National Team and captain of U-23 team during 2008 Olympic qualifying

LAST TIME:
MLS
Match: Seattle (121), played 31 minutes in 4-2 win vs. DAL, 5/18/13
Goal: Seattle (6), 2-1 win at COL, 7/28/12
Assist: Seattle (12), 4-2 win vs. DAL, 5/18/13

Playoff Match: Seattle (10), played 90 minutes in 2-1 win vs. LA, 11/18/12
Playoff Goal: Seattle (1), 2-0 win vs. RSL, 11/2/11

CONCACAF
Match: Seattle (20), played 90 minutes in 1-1 draw at Santos Laguna, 4/9/13
Goal: Seattle (2), 2-2 draw at Comunicaciones, 9/27/11
Assist:Seattle (2), 3-2 win at Marathon, 9/19/12

U.S. OPEN CUP (with Seattle)
Match: Seattle (12), played 120 minutes in 1-1 draw (lost 3-2 on PK) vs. KC, 8/8/12
Goal: Seattle (5), 4-1 win vs. CHV, 7/11/12
Assist: Seattle (2), 4-1 win vs. CHV, 7/11/12

7 | EDDIE JOHNSON — FWD

Height: 6-0 **Weight**: 179
Born: March 31, 1984 **Hometown**: Daytona Beach, Florida
Citizenship: United States
MLS Games Played/MLS Games with Seattle: 162/35

HOW ACQUIRED: Obtained in trade with Montreal Impact on February 17, 2012.

PREVIOUS CLUBS: FC Dallas (2000-05), Kansas City (2006-07), Fulham (2007-11; loan to Cardiff City (2008-09); loan to Aris (2010); loan to Preston North End (2011)

2013 HIGHLIGHTS
- Named MLS Player of the Week for brace vs. DAL (5/18)
- Leads club with five goals across all competitions and four goals in MLS
- Has appeared in all three US National Team World Cup Qualifiers in 2013
- Scored first goal of season on 3/16 vs. POR (5th in 7 Cascadia Cup matches)
- Scored deciding goal in CCL Quarterfinal series vs. Tigres (3/12)
- Recently played 90 minutes in all three games over an eight-day span

CAREER NOTES
- Named MLS Comeback Player of the Year for second time and All-Star for third time in his career
- Set club record with 14 goals in a single season, ranking sixth in MLS
- Has been capped 47 times by the US National Team, scoring 14 goals

LAST TIME:
MLS
Match: Seattle (161), played 90 minutes in 4-2 win vs. DAL, 5/18/13
Goal: Seattle (59), 4-2 win vs. DAL, 5/18/13
Assist: Seattle (17), 4-0 win vs. SJ, 5/11/13

Playoff Match: Seattle (9), played 90 minutes in 2-1 win vs. LA, 11/18/12
Playoff Goal: Seattle (1), 2-1 win vs. LA, 11/18/12
Playoff Assist: Kansas City (1), 4-2 win at DAL, 9/25/02

CONCACAF
Match: Seattle (6), played 61 minutes in 1-1 draw at Santos Laguna, 4/9/13
Goal: Seattle (2), 3-1 win vs. Tigres, 3/12/13
Assist: None

U.S. OPEN CUP (with Seattle)
Match: Seattle (3), played 120 minutes in 1-1 draw (lost 3-2 on PK) vs. KC, 8/8/12
Goal: Seattle (1), 4-1 win vs. CHV, 7/11/12
Assist: None

Sounders FC Mini Bios

8 | MARC BURCH — DEF

Height: 6-1 **Weight**: 185
Born: May 7, 1984 **Hometown**: Cincinnati, Ohio
Citizenship: United States **College**: Maryland
MLS Games Played/MLS Games with Seattle: 135/32

HOW ACQUIRED: Selected in stage two of the 2011 MLS Re-Entry Draft.

PREVIOUS CLUBS: LA Galaxy (2006), Columbus Crew (2006-07), DC United (2007-11)

2013 HIGHLIGHTS
- Has appeared in five of 14 matches across all competitions
- Missed three matches due to injury

CAREER NOTES
- Made career-high 29 appearances in 2012
- 133 appearances and 101 starts in eight-year MLS career
- Won College Cup at Maryland in 2005

LAST TIME:
MLS
Match: Seattle (135), played 1 minute in 1-0 win at COL, 4/20/13
Goal: DC United (3), 1-4 loss at HOU, 4/29/11
Assist: Seattle (13), 4-0 win vs. LA, 8/2/12

Playoff Match: Seattle (4), played 90 minutes in 1-0 win at RSL, 11/8/12

CONCACAF
Match: Seattle (13), played 7 minutes in 3-1 win vs. Tigres, 3/12/13
Goal: None
Assist: None

U.S. OPEN CUP (with Seattle)
Match: Seattle (4), played 15 minutes in 1-1 draw (lost 3-2 on PK) vs. KC, 8/8/12
Goal: None
Assist: None

9 | OBAFEMI MARTINS — FWD

Height: 5-7 **Weight**: 154
Born: October 28, 1984 **Hometown**: Lagos, Nigeria
Citizenship: Nigeria **Pronunciation**: Oh-bah-fem-ee
MLS Games Played/MLS Games with Seattle: 5/5

HOW ACQUIRED: Signed as Designated Player on March 15, 2013.

PREVIOUS CLUBS: Internazionale (Italy, 2001-06), Newcastle United (England, 2006-09), VfL Wolfsburg (Germany, 2009-10), Rubin Kazan (Russia, 2010-12), Birmingham City (loan; England, 2011), Levante (Spain, 2013-13)

2013 HIGHLIGHTS
- Scored in three straight appearances, leads MLS with 1.32 goals per 90
- Scored first Sounders FC goal in 1-0 win at COL (4/20)
- Made club debut vs. POR (3/16) and first start at RSL (3/30)
- Called into Nigerian National Team for World Cup Qualifier vs. Kenya (3/23)

CAREER NOTES
- Played 12 professional seasons in Europe's top leagues
- Scored 103 professional goals in 316 appearances
- Nigerian striker with 38 caps and 18 goals for national team

LAST TIME:
MLS
Match: Seattle (5), played 27 minutes in 4-2 win vs. DAL, 5/18/13
Goal: Seattle (3), 4-2 win vs. DAL, 5/18/13
Assist: None

Playoff Match: None

CONCACAF
Match: None

U.S. OPEN CUP (with Seattle)
Match: None

10 | MAURO ROSALES — MID

Height: 5-8 **Weight**: 160
Born: February 24, 1981 **Hometown**: Villa Maria, Argentina
Citizenship: Argentina **Pronunciation**: MOU-ro Roh-ZA-les
MLS Games Played/MLS Games with Seattle: 62/62

HOW ACQUIRED: Signed on March 18, 2011. Re-signed on December 13, 2011 as a Designated Player.

PREVIOUS CLUBS: Newell's Old Boys (1999-2004), Ajax (2004-07), River Plate (2007-10)

2013 HIGHLIGHTS
- Scored and assisted in last two starts at PHI (5/4) and vs. SJ (5/11)
- Sounders FC is 19-2-7 all-time in MLS when Rosales scores or assists
- Recorded first assist of season at RSL (3/30)
- Only player to appear in all 13 games across all competitions

CAREER NOTES
- Set club record with 13 assists in each of first two seasons
- Named MLS Newcomer of the Year in 2011
- Has played nearly 400 matches in South America and Europe

LAST TIME:
MLS
Match: Seattle (62), played 5 minutes in 4-0 win vs. SJ, 5/11/13
Goal: Seattle (10), 4-0 win vs. SJ, 5/11/13
Assist: Seattle (29), 4-0 win vs. SJ, 5/11/13

Playoff Match: Seattle (2), played 9 minutes in 2-1 win vs. LA, 11/18/12

CONCACAF
Match: Seattle (9), played 31 minutes in 1-1 draw at Santos Laguna, 4/9/13
Goal: None
Assist: Seattle (2), 2-1 win vs. Santos Laguna, 3/7/12

U.S. OPEN CUP (with Seattle)
Match: Seattle (2), played 120 minutes in 1-1 draw (lost 3-2 on PK) vs. KC, 8/8/12
Goal: None
Assist: None

SOUNDERS FC MINI BIOS

11 | STEVE ZAKUANI — MID

Height: 6-0
Weight: 159
Born: February 9, 1988
Hometown: London, England
Citizenship: United Kingdom
Pronunciation: zak-uh-WAH-nee
College: Akron
MLS Games Played/MLS Games with Seattle: 78/78

HOW ACQUIRED: Selected with the 1st overall pick in the MLS SuperDraft, January 15, 2009.

2013 HIGHLIGHTS
• Assisted on Eddie Johnson's goal vs. POR (3/16) and recorded first career CCL assist on deciding goal vs. Tigres (3/12)
• Has started six of 10 MLS matches this season

CAREER NOTES
• Missed over 14 months (4/11-7/12) due to leg injury, and made first appearance vs. COL (7/7/12)
• Finished 2010 season as team's co-leader with 10 goals and recorded a career-high six assists
• Top selection in 2009 MLS SuperDraft

LAST TIME:
MLS
Match: Seattle (78), played 70 minutes in 1-0 win at COL, 4/20/13
Goal: Seattle (17), 2-1 loss vs. SJ, 9/22/12
Assist: Seattle (14), 1-1 draw vs. POR, 3/16/13

Playoff Match: Seattle (7), played 81 minutes in 2-1 win vs. LA, 11/18/12
Playoff Goal: Seattle (1), 1-2 loss at LA, 11/7/10

CONCACAF
Match: Seattle (7), played 77 minutes in 1-1 draw at Santos Laguna, 4/9/13
Goal: Seattle (1), 3-1 win vs. Marathon, 10/24/12
Assist: Seattle (1), 3-1 win vs. Tigres, 3/12/13

U.S. OPEN CUP
Match: Seattle (7), played 89 minutes in 2-1 win vs. CLB, 10/5/10
Goal: None
Assist: Seattle (3), 2-1 win vs. CLB, 10/5/10

12| LEO GONZALEZ — DEF

Height: 6-1
Weight: 177
Born: November 21, 1980
Hometown: San Jose, Costa Rica
Citizenship: Costa Rica
Pronunciation: LAY-o
MLS Games Played/MLS Games with Seattle: 79/79

HOW ACQUIRED: Signed on July 2, 2009.

PREVIOUS CLUBS: CS Herediano (Costa Rica, 2000-08), Municipal Liberia (Costa Rica, 2009)

2013 HIGHLIGHTS
• Started 12 of 14 matches across all competitions at left back
• Recorded first assist of season at PHI (5/4)

CAREER NOTES
• Started 65 of 71 appearances in first four MLS seasons
• Capped 60 times by Costa Rica and played in 2006 FIFA World Cup
• Started club career in 2000 for CS Herdiano, making 154 appearances and scoring three goals over nine seasons

LAST TIME:
MLS
Match: Seattle (79), played 78 minutes in 4-2 win vs. DAL, 5/18/13
Goal: Seattle (1), 3-0 win vs. NE, 6/5/10
Assist: Seattle (2), 2-2 draw at PHI, 5/4/13

Playoff Match: Seattle (6), played 90 minutes in 2-0 win vs. RSL, 11/2/11

CONCACAF
Match: Seattle (20), played 90 minutes in 1-1 draw at Santos Laguna, 4/9/13
Goal: None
Assist: Seattle (2), 2-1 win vs. Santos Laguna, 3/7/12

U.S. OPEN CUP (with Seattle)
Match: Seattle (10), played 120 minutes in 1-1 draw (lost 3-2 on PK) vs. KC, 8/8/12
Goal: None
Assist: None

14 | ALEX CASKEY — MID

Weight: 152
Height: 5-10
Born: July 22, 1988
Hometown: Dunwoody, Georgia
Citizenship: United States
College: Davidson
MLS Games Played/MLS Games with Seattle: 27/27

HOW ACQUIRED: Selected in the third round (47th overall) of the 2011 MLS SuperDraft on January 13, 2011. Acquired via transfer from Charleston Battery and signed to contract on March 13, 2012.

2013 HIGHLIGHTS
• Started both CCL Semifinal matches against Santos Laguna
• Has appeared in 10 of 14 games across all competitions

CAREER NOTES
• Tied for third on club with four MLS assists in 2012
• Three-time All-Southern Conference first team and two-time NSCAA All-South Region second team selection
• Did not miss a match in his four-year career at Davidson

LAST TIME:
MLS
Match: Seattle (27), entered in the 90th minute in a 1-0 win at KC, 5/8/13
Goal: Seattle (1), 4-0 win vs. LA, 8/2/12
Assist: Seattle (4), 2-1 win at COL, 7/28/12

Playoff Match: Seattle (1), played 73 minutes in 3-0 loss at LA, 11/11/12

CONCACAF
Match: Seattle (7), played 90 minutes in 1-1 draw at Santos Laguna, 4/9/13
Goal: Seattle (1), 3-1 win at Caledonia, 8/30/12
Assist: Seattle (2), 3-1 win at Caledonia, 8/30/12

U.S. OPEN CUP (with Seattle)
Match: Seattle (4), played 69 minutes in 1-1 draw (lost 3-2 on PK) vs. KC, 8/8/12
Goal: Seattle (1), 5-1 win vs. ATL, 5/30/12
Assist: Seattle (1), 5-0 win vs. CAL FC, 6/5/12

Sounders FC Mini Bios

15 | MARIO MARTINEZ — MID

Height: 5-8 **Weight:** 154
Born: July 30, 1989 **Hometown**: San Pedro Sula, Hon.
Citizenship: Honduras
MLS Games Played/MLS Games with Seattle: 10/10

HOW ACQUIRED: Signed on August 1, 2012.

PREVIOUS CLUBS: Real Espana (Honduras; 2006-12); Valerenga (Norway, 2009-10; on loan from Real Espana); RSC Anderlecht (Belgium, 2010; on loan from Real Espana)

2013 HIGHLIGHTS
- Has appeared in 11 of 14 games across all competitions
- Recorded first assist of the season at PHI (5/4)
- Called in by Honduras for WCQ vs. U.S., Mexico and Panama

CAREER NOTES
- Scored winning goal to help Sounders FC advance to first Western Conference Championship in 2012
- Capped 27 times and member of Honduran National Team for 2014 World Cup Qualifiers
- Over 50 appearances for Real Espana in Liga Nacional of Honduras

LAST TIME:
MLS
Match: Seattle (10), played 63 minutes in 4-2 win vs. DAL, 5/18/13
Goal: None
Assist: Seattle (1), 2-2 draw at PHI, 5/4/13

Playoff Match: Seattle (4), played 16 minutes in 2-1 win vs. LA, 11/18/12
Playoff Goal: Seattle (1), 1-0 win at RSL, 11/8/12

CONCACAF
Match: Seattle (7), played 59 minutes in 1-1 draw at Santos Laguna, 4/9/13
Goal: None
Assist: Seattle (2), 3-1 win vs. Marathon, 10/24/12

U.S. OPEN CUP (with Seattle)
Match: None

16 | DAVID ESTRADA — FWD/MID

Height: 5-8 **Weight**: 155
Born: February 4, 1988 **Hometown**: Salinas, California
Citizenship: United States **College**: UCLA
MLS Games Played/MLS Games with Seattle: 28/28

HOW ACQUIRED: Selected 11th overall selection in the 2010 MLS SuperDraft on January 14, 2010. Signed on March 23, 2010.

2013 HIGHLIGHTS
- Made season debut with start at SJ (3/23)
- Missed first several matches with ankle sprain and eye injury
- Returned to action in MLS Reserve League game vs. SJ (4/23)

CAREER NOTES
- Became third player in club history to score hat trick vs. TOR (3/14/12)
- Fourth on team with seven goals in all competitions
- Four-time All-Pac 10 honoree

LAST TIME:
MLS
Match: Seattle (28), played 4 minutes in 4-0 win vs. SJ, 5/11/13
Goal: Seattle (5), 1-1 draw at CHV, 5/26/12
Assist: None

Playoff Match: Seattle (3), played 17 minutes in 2-1 win vs. LA, 11/18/12

CONCACAF
Match: Seattle (7), played 90 minutes in 3-1 win vs. Marathon, 10/24/12
Goal: Seattle (2), 3-1 win vs. Marathon, 10/24/12
Assist: None

U.S. OPEN CUP (with Seattle)
Match: Seattle (4), played 9 minutes in 5-0 win vs. CAL FC, 6/5/12
Goal: None
Assist: None

19 | DJIMI TRAORE — DEF

Height: 6-3 **Weight**: 191
Born: March 1, 1980 **Hometown**: Paris, France
Citizenship: Mali **Pronunciation**: jimmy try-OR-ay
MLS Games Played/MLS Games with Seattle: 9/9

HOW ACQUIRED: Signed on March 23, 2013.

2013 HIGHLIGHTS
- Scored the latest goal in club history (94th minute winner) at KC (5/8)
- Scored first Sounders FC goal vs. Tigres (3/12), which has been viewed more than 1.4 million times on YouTube
- Started 13 of 14 matches across all competitions
- Made club debut at Tigres (3/6)

CAREER NOTES
- First Sounders FC player to have won UEFA Champions League (2005 with Liverpool)
- Made 88 EPL appearances and 150 across all competitions for Liverpool.
- Won 2006 FA Cup, 2005 Super League, and 2003 English League Cup
- 10 caps and one goal for Malian National Team

LAST TIME:
MLS
Match: Seattle (9), played 90 minutes in 4-2 win vs. DAL, 5/18/13
Goal: Seattle (1), 1-0 win at KC, 5/8/13
Assist: None

Playoff Match: None

CONCACAF
Match: Seattle (4), played 90 minutes in 1-1 draw at Santos Laguna, 4/9/13
Goal: Seattle (1), 3-1 win vs. Tigres, 3/12/13

U.S. OPEN CUP (with Seattle)
Match: None

SOUNDERS FC MINI BIOS

20| ZACH SCOTT — DEF

Height: 5-11 **Weight**: 179
Born: July 2, 1980 **College**: Gonzaga
Hometown: Haiku, Hawaii **Citizenship**: United States
MLS Games Played/MLS Games with Seattle: 49/49

HOW ACQUIRED: Signed on March 16, 2009.

PREVIOUS CLUBS: Seattle Sounders (USL-1, 2002-08)

2013 HIGHLIGHTS
- Started six of 14 matches across all competitions
- Long throw-in the 94th minute set-up Traore's winner at KC (5/8)

CAREER NOTES
- Scored first career MLS goal, playoffs goal and Open Cup goal in 2012
- Started 36 of 46 matches in five-year MLS career
- Key defender for USL-1 Sounders during championship seasons of 2005 and 2007

LAST TIME:
MLS
Match: Seattle (49), played 12 minutes in 4-2 win vs. DAL, 5/18/13
Goal: Seattle (1), 1-0 win vs. COL, 4/14/12
Assist: Seattle (1), 2-1 loss at POR (6/24)

Playoff Match: Seattle (4), played 90 minutes in 2-1 win vs. LA, 11/18/12

CONCACAF
Match: Seattle (17), played 90 minutes in 1-1 draw at Santos Laguna, 4/9/13
Goal: None
Assist: Seattle (1), 3-1 win at Caledonia, 8/30/12

U.S. OPEN CUP (with Seattle)
Match: Seattle (11), played 120 minutes in 1-1 draw (lost 3-2 on PK) vs. KC, 8/8/12
Goal: Seattle (1), 1-1 draw (lost 3-2 on PK) vs. KC, 8/8/12
Assist: None

21 | SHALRIE JOSEPH — MID

Height: 6-3 **Weight**: 180
Born: May 24, 1978 **Hometown**: St. George, Grenada
Citizenship: Grenada **College**: St. John's
MLS Games Played/MLS Games with Seattle: 276/3

HOW ACQUIRED: Acquired from Chivas USA via trade on February 19, 2013.

2013 HIGHLIGHTS
- Made MLS debut for Sounders FC vs. NE (4/13)
- Made club debut in first leg of CCL Semifinals vs. Santos (4/2), then started the second leg in Torreon (4/9)
- Joined Sounders FC late in 2013 preseason

CAREER NOTES
- Finalist for 2009 MLS MVP
- Four-time MLS Best XI Player and eight-time MLS All-Star
- 11-year MLS veteran with 273 appearances, 35 goals, and 39 assists
- Twice named Grenada's Footballer of the Year and named 2007 Caribbean Player of the Year

LAST TIME:
MLS
Match: Seattle (276), played 59 minutes in 4-2 win vs. DAL, 5/18/13
Goal: Chivas USA (39), 3-3 draw at NE, 8/29/12
Assist: Chivas USA (35), 2-1 loss vs. SEA, 9/8/12

Playoff Match: New England (22), played 90 minutes in 2-0 loss at CHI, 11/7/09
Goal: New England (1), 2-1 win vs. CHI, 11/1/09
Assist: New England (3), 2-1 loss vs. HOU, 11/18/07

CONCACAF
Match: Seattle (4), played 90 minutes in 1-1 draw at Santos Laguna, 4/9/13
Goal: None
Assist: None

U.S. OPEN CUP (with Seattle)
Match: None

22 | ERIQ ZAVALETA — DEF/FWD

Height: 6-1 **Weight**: 185
Born: August 2, 1992 **Hometown**: Westfield, Indiana
Citizenship: United States **College**: Indiana
MLS Games Played/MLS Games with Seattle: 1/1

HOW ACQUIRED: Selected in the first round (10th pick) of the 2013 MLS SuperDraft on January 17, 2013.

2013 HIGHLIGHTS
- Made MLS debut at SJ (3/23), playing final six minutes at forward
- Started first Reserve League match vs. POR (3/17)

CAREER NOTES
- Led Big 10 and third in nation with 18 goals in 2012 at Indiana
- Member of U.S. U20 Mens National Team pool

LAST TIME:
MLS
Match: Seattle (1), played 6 minutes in 1-0 loss at SJ, 3/23/13
Goal: None
Assist: None

Playoff Match: None

CONCACAF
Match: None

U.S. OPEN CUP (with Seattle)
Match: None

Sounders FC Mini Bios

23 | SERVANDO CARRASCO — MID

Height: 5-10 **Weight**: 170
Born: August 13, 1988 **Hometown**: Tijuana, Mexico
Citizenship: USA and Mexico **College**: California
Pronunciation: sir-VAWN-dough cuh-ROSS-coh
MLS Games Played/MLS Games with Seattle: 26/26

HOW ACQUIRED: Selected in the second round (27th overall) of the 2011 MLS SuperDraft on January 13, 2011. Signed on March 2, 2011.

2013 HIGHLIGHTS
- Started four straight games for first time in career, surpassing his 2012 season totals for starts (3) and minutes (276)
- Recorded first assist of career vs. SJ (5/11)
- Made first start of season at PHI (5/4)
- Made first appearance of season vs. POR (3/16)

CAREER NOTES
- Made 15 appearances across all competitions in 2012
- One of two players to appear in all 10 MLS Reserve League matches
- Two-time All-Pac 10 second-team honoree

LAST TIME:
MLS
Match: Seattle (26), played 90 minutes in 4-2 win vs. DAL, 5/18/13
Goal: None
Assist: Seattle (1), 4-0 win vs. SJ, 5/11/13

Playoff Match: None

CONCACAF
Match: Seattle (9), played 90 minutes in 3-1 win vs. Marathon, 10/24/12
Goal: None
Assist: Seattle (1), 1-0 win at Monterrey, 8/23/11

U.S. OPEN CUP (with Seattle)
Match: Seattle (4), played 90 minutes in 1-0 win at SJ, 6/26/12
Goal: None
Assist: None

24 | MARCUS HAHNEMANN — GK

Height: 6-3 **Weight**: 220
Born: June 15, 1972 **Hometown**: Seattle, Washington
College: Seattle Pacific **Pronunciation**: HAWN-uh-mun
MLS Games Played/MLS Games with Seattle: 66/0

HOW ACQUIRED: Acquired via allocation on September 14, 2012.

PREVIOUS CLUBS: Everton (England, 2011-12), Wolverhampton (England, 2009-11), Reading FC (England, 2002-09), Fullham (England, 1999-02), Colorado Rapids (USA, 1997-99), Seattle Sounders (USA, 1994).

2013 HIGHLIGHTS
- Made first start of season vs. Santos (4/2)
- Started three Reserve League matches and played 242 shutout minutes in 2013 preseason

CAREER NOTES
- Over 300 appearances in 13 years in England for Fullham, Reading, and Wolverhampton
- Nine caps for U.S. National Team and member of 2006 and 2010 World Cup squads
- Played for A-League Sounders from 1994-96, helping them to league title in 1996

LAST TIME:
MLS
Match: Colorado (66), played 90 minutes in 2-0 win vs. CHI, 6/26/99
Shutout: Colorado (13), 2-0 win vs. CHI, 6/26/99

Playoff Match: Colorado (7), played 90 minutes in 1-0 loss vs. CHI, 10/5/98
Playoff Shutout: Colorado (2), 1-0 win at DAL, 10/12/97

CONCACAF
Match: Seattle (2), played 90 minutes in 1-0 loss vs. Santos, 4/2/13
Shutout: None

U.S. OPEN CUP (with Seattle)
Match: None
Shutout: None

25 | ANDY ROSE — MID

Height: 6-2 **Weight**: 170
Born: February 13, 1990 **Hometown**: Bristol, England
College: UCLA **Citizenship**: United Kingdom
MLS Games Played/MLS Games with Seattle: 29/29

HOW ACQUIRED: Obtained from Real Salt Lake via trade after being selected in Supplemental Draft on January 17, 2012.

2013 HIGHLIGHTS
- Started first three league matches at center midfield and has appeared in six MLS games

CAREER NOTES
- Scored four goals with five assists in 34 matches across all competitions in rookie season in 2012
- Twice named team captain and All-Pac 12 First Team at UCLA
- Selected with Seattle's top pick in the 2012 Supplemental Draft

LAST TIME:
MLS
Match: Seattle (29), played 16 minutes in 2-2 draw at PHI, 5/4/13
Goal: Seattle (1), 4-0 win vs. LA, 8/2/12
Assist: Seattle (1), 2-0 win vs. DAL, 5/9/12

Playoff Match: Seattle (2), played 17 minutes in 3-0 loss at LA, 11/11/12

CONCACAF
Match: Seattle (5), played 18 minutes in 1-0 loss vs. Santos, 4/2/13
Goal: Seattle (1), 3-1 win vs. Caledonia, 8/2/12
Assist: Seattle (3), 3-2 win at Marathon, 9/19/12

U.S. OPEN CUP (with Seattle)
Match: Seattle (5), played 69 minutes in 1-1 draw (lost 3-2 on PK) vs. KC, 8/8/12
Goal: Seattle (2), 5-0 win vs. CAL FC, 6/5/12
Assist: None

Sounders FC Mini Bios

26 | SAMMY OCHOA — FWD

Height: 6-0 **Weight**: 190
Born: September 4, 1986 **Hometown**: Riverside, California
Citizenship: United States and Mexico
MLS Games Played/MLS Games with Seattle: 17/17

HOW ACQUIRED: Selected through MLS Allocation Process. Signed on August 26, 2011.

PREVIOUS CLUBS: Estudiantes Tecos (Mexico, 2006-11)

2013 HIGHLIGHTS
- Has appeared in seven of 14 matches across all competitions

CAREER NOTES
- Third on the team with eight goals in all competitions in 2012
- 10 goals in 27 games across all competitions for Sounders FC
- Played five seasons in Mexican Primera Division

LAST TIME:
MLS
Match: Seattle (17), played 12 minutes in 2-1 loss at RSL, 3/30/13
Goal: Seattle (3), 6-2 win at CHV, 8/25/12
Assist: Seattle (1), 2-1 loss vs. SJ, 9/22/12

Playoff Match: Seattle (3), played 57 minutes in 0-0 draw vs. RSL, 11/2/12

CONCACAF
Match: Seattle (11), played 13 minutes in 1-1 draw at Santos Laguna, 4/9/13
Goal: Seattle (4), 3-1 win vs. Marathon, 10/24/12
Assist: Seattle (1), 3-1 win at Caledonia, 8/30/12

U.S. OPEN CUP (with Seattle)
Match: Seattle (4), played 4 minutes in 4-1 win vs. CHV, 7/11/12
Goal: Seattle (3), 4-1 win vs. CHV, 7/11/12
Assist: None

27 | LAMAR NEAGLE — MID

Height: 5-11 **Weight**: 165
Born: May 7, 1987 **Hometown**: Federal Way, Wash.
Citizenship: United States **College**: UNLV
MLS Games Played/MLS Games with Seattle: 52/29

HOW ACQUIRED: Obtained from Montreal via trade on January 27, 2013.

2013 HIGHLIGHTS
- Second on team with four goals across all competitions and three goals in MLS
- Named to MLS Team of the Week vs. SJ (5/11) and DAL (5/18)
- Scored in back-to-back games for first time in career
- Scored two goals vs. SJ (5/11); first Sounders FC player to score multiple goals in one game this season
- Scored first goal of the season at Santos Laguna (4/9)
- Made first appearance of season at Tigres (3/6) and first league action at SJ (3/23)

CAREER NOTES
- Seven goals and four assists in 46 career games in last three seasons
- Signed with Seattle for third time in four years
- 2010 Golden Boot and MVP of USL-2 for Charleston Battery

LAST TIME:
MLS
Match: Seattle (52), played 90 minutes in 4-2 win vs. DAL, 5/18/13
Goal: Seattle (10), 4-0 win vs. SJ, 5/11/13
Assist: Montreal (5), 4-2 win vs. DAL, 5/18/13

Playoff Match: Seattle (3), played 76 minutes in 2-0 win vs. RSL, 11/2/11
Goal: Seattle (1), 2-0 win vs. RSL, 11/2/11
CONCACAF
Match: Seattle (9), played 29 minutes in 1-1 draw at Santos Laguna, 4/9/13
Goal: Seattle (1), 1-1 draw at Santos Laguna, 4/9/13
Assist: None

U.S. OPEN CUP (with Seattle)
Match: Seattle (3), played 7 minutes in 1-0 win vs. DAL, 8/20/11
Goal: Seattle (1), 3-1 win vs. LA, 7/13/11
Assist: None

28 | WILL BATES — DEF

Height: 6-0 **Weight**: 185
Born: April 1, 1991 **Hometown**: Chester, Virginia
College: Virginia **Citizenship**: United States
MLS Games Played/MLS Games with Seattle: 0/0

HOW ACQUIRED: Selected in the first round (5th overall) of the 2013 MLS Supplemental Draft on January 22, 2013. Signed to contract on April 19, 2013.

2013 HIGHLIGHTS
- Scored game-winning goal in 2-1 Reserve League win vs. SJ (4/23)

CAREER NOTES
- Seventh in UVA history in goals (46), third in game-winning goals (15), and ninth in points (102)

LAST TIME:
MLS
Match: None

Playoff Match: None

CONCACAF
Match: None

U.S. OPEN CUP (with Seattle)
Match: None

Sounders FC Mini Bios

29 | JOSH FORD — GK

Height: 6-0 **Weight**: 175
Born: November 6, 1987 **Hometown**: Liverpool, New York
Citizenship: United States **College**: Connecticut
MLS Games Played/MLS Games with Seattle: 0/0

HOW ACQUIRED: Selected in the first round (11th overall) of the 2011 MLS Supplemental Draft. Signed on March 14, 2011.

2013 HIGHLIGHTS
• Placed on Disabled List with right patella fracture (5/1)
• Started Reserve League match at LA (4/15)
• Included in 18-man gameday roster for first time this season vs. Santos (4/2)

CAREER NOTES
• Played 90 minutes in four MLS Reserve League matches in 2012
• 2010 Big East Goalkeeper of the Year
• Holds UConn career records in shutouts (50), consecutive starts (85) and wins (54)

LAST TIME:
MLS
Match: None

Playoff Match: None

CONCACAF
Match: None

U.S. OPEN CUP (with Seattle)
Match: None

31 | ASHANI FAIRCLOUGH — DEF

Height: 6-2 **Weight**: 165
Born: August 7, 1992 **College**: South Florida
Hometown: Portmore, Jamaica **Citizenship**: Jamaica
Pronunciation: Ah-shah-nee Fair-cluff
MLS Games Played/MLS Games with Seattle: 0/0

HOW ACQUIRED: Signed on March 21, 2013.

2013 HIGHLIGHTS
• Made first appearance in Reserve Leagye at LA (4/15)

CAREER NOTES
• Made 73 appearances for South Florida from 2009-12
• Captain of 2007-08 Jamaican U17 team

LAST TIME:
MLS
Match: None

Playoff Match: None

CONCACAF
Match: None

U.S. OPEN CUP (with Seattle)
Match: None

32 | PHILIP LUND — MID/FWD

Height: 5-9 **Weight**: 159
Born: September 5, 1989 **Hometown**: Vejle, Denmark
Citizenship: Denmark
MLS Games Played/MLS Games with Seattle: 1/1

HOW ACQUIRED: Signed on March 21, 2013.

2013 HIGHLIGHTS
• Made Sounders FC debut vs. New England (4/13)
• Played 90 minutes in Reserve League match at LA (4/15)

CAREER NOTES
• Made 48 appearances in Danish first division
• Was member of U19 Danish national Team

LAST TIME:
MLS
Match: Seattle (1), played 16 minutes in 0-0 draw vs. NE, 4/13/13

Playoff Match: None

CONCACAF
Match: None

U.S. OPEN CUP (with Seattle)
Match: None

33 | DYLAN REMICK — DEF

Height: 6-0 **Weight**: 165
Born: May 19, 1991 **College**: Brown
Hometown: Inverness, Ill. **Citizenship**: United States
MLS Games Played/MLS Games with Seattle: 0/0

HOW ACQUIRED: Selected in the second round (35th pick) of the 2013 MLS SuperDraft on January 17, 2013.

2013 HIGHLIGHTS
• Played 90 minutes in both Reserve League games

CAREER NOTES
• Three-time First Team All-Ivy League at Brown
• Two-time sectional champion in the 400m dash in high school

LAST TIME:
MLS
Match: None

Playoff Match: None

CONCACAF
Match: None

U.S. OPEN CUP (with Seattle)
Match: None

34 | JHON KENNEDY HURTADO DEF

Height: 6-0 **Weight:** 188
Born: May 16, 1984 **Hometown**: Palmira, Colombia
Citizenship: Colombia **Pronunciation**: jon her-TOD-oh
MLS Games Played/MLS Games with Seattle: 90/90

HOW ACQUIRED: Signed on February 18, 2009.

PREVIOUS CLUBS: Unión Magdalena (Colombia, 2004), Monagas de Maturin (Colombia, 2005), Centauros Villavicencio (Colombia, 2006), Expreso Rojo (Colombia, 2006), Real Cartagena (Colombia, 2007), Deportivo Cali (Colombia, 2008-09)

2013 HIGHLIGHTS
• Played every minute of first six games across all competitions, and has started 11 of 14 overall

CAREER NOTES
• Appeared in 36 of 48 matches in all competitions in 2012
• Finalist for 2009 MLS Defensive Player of the Year and selected to MLS All-Star Game
• Played the 2008 season for Colombia's Deportivo Cali

LAST TIME:
MLS
Match: Seattle (90), played 90 minutes in 4-2 win vs. DAL, 5/18/13
Goal: Seattle (1), 1-1 draw at DAL, 5/16/09
Assist: Seattle (3), 2-1 win at CHI, 4/28/12

Playoff Match: Seattle (7), played 90 minutes in 3-0 loss at LA, 11/11/12

CONCACAF
Match: Seattle (11), played 90 minutes in 3-1 win vs. Tigres, 3/12/13
Goal: None
Assist: None

U.S. OPEN CUP (with Seattle)
Match: Seattle (11), played 120 minutes in 1-1 draw (lost 3-2 on PK) vs. KC, 8/8/12
Goal: None
Assist: None

SEATTLE SOUNDERS FC

#	Player	1	2	3	4	5	6	7	8	9	10
		MTL	POR	SJ	RSL	NE	COL	PHI	KC	SJ	DAL
		0-1	1-1	0-1	1-2	0-0	1-0	2-2	1-0	4-0	4-2
1	Michael Gspurning	90G	90G	90G	90G	90G	90G	90G	90G	90G	90G
2	DeAndre Yedlin	90D	90D	90D	90D	90D	90D	89D		90D	90D
3	Brad Evans	90M			81M		90M	74M	90M	55M	90M
4	Patrick Ianni										
5	Adam Johansson										
6	Osvaldo Alonso		90M	90M	90M	90M	90M		90M	90M	31M
7	Eddie Johnson	90F	90F		78F			90F	90F	90F	90F
8	Marc Burch		90D		90D		1				
9	Obafemi Martins		20		62F		61F			35	27
10	Mauro Rosales	90M	29	81M	90M	83M	29	83M	5	62M	
11	Steve Zakuani	69M	81M	84M	90M	74F	70M				
12	Leo Gonzalez	84D		90D		90D	90D	90D	90D	90D	78D
13	Christian Tiffert										
14	Alex Caskey	28	9	9		90M	20	62M	1		
15	Mario Martinez	90M	70M			7		28	89M	28	63M
16	David Estrada			90F	28			7	85F	4	
17	Fredy Montero										
19	Babayele Sodade										
19	Djimi Traore		90D	90D	90D	90D	90D	90D	90D	90D	90D
20	Zach Scott	90D							90D	90D	12
21	Shalrie Joseph					74M	90M				59
22	Eriq Zavaleta			6							
23	Servando Carrasco	6						90M	90M	90M	90M
24	Marcus Hahnemann										
25	Andy Rose	62M	90M	90M	9	16		16			
26	Sammy Ochoa	21	61F	81F	12						
27	Lamar Neagle			9		90F	89F	84F		86F	90F
28	Will Bates										
29	Josh Ford										
30	Andrew Duran										
31	Ashani Fairclough										
32	Phillip Lund					16					
33	Dylan Remick										
34	Jhon Kennedy Hurtado	90D	90D	90D	90D	90D	90D	90D	90D		90D

"00" = 100 minutes played
F/M/D/G = starting position

SEATTLE SOUNDERS FC

Game log:

Game #1	03/02/2013	SEA 0 vs MTL 1	L	
Game #2	03/16/2013	SEA 1 vs POR 1	T	Johnson 1 (Zakuani 1) 13
Game #3	03/23/2013	SEA 0 at SJ 1	L	
Game #4	03/30/2013	SEA 1 at RSL 2	L	Evans 1 (Rosales 1, Yedlin 1) 57
Game #5	04/13/2013	SEA 0 vs NE 0	T	
Game #6	04/20/2013	SEA 1 at COL 0	W	Martins 1 (unassisted) 27
Game #7	05/04/2013	SEA 2 at PHI 2	T	Johnson 2 (Rosales 2) 10; Rosales 1 (Gonzalez 1, Martinez 1) 64
Game #8	05/08/2013	SEA 1 at KC 0	W	Traore 1 (unassisted) 94+
Game #9	05/11/2013	SEA 4 vs SJ 0	W	Neagle 1 (Rosales 3, Johnson 1) 28; Rosales 2 (unassisted) 46+; Neagle 2 (Carrasco 1) 54; Martins 2 (unassisted) 93+
Game #10	05/18/2013	SEA 4 vs DAL 2	W	Johnson 3 (Alonso 1) 16; Neagle 3 (Evans 1) 30; Johnson 4 (Neagle 1) 62; Martins 3 (Evans 2) 83

SEATTLE SOUNDERS FC

CONCACAF CHAMPIONS LEAGUE 2012/13

#	Player	QF1 TIGR 0-1	QF2 TIGR 3-1	SF1 SANT 0-1	SF2 SANT 1-1
1	Michael Gspurning	90G	90G		90G
2	DeAndre Yedlin	9	90D	90D	90D
3	Brad Evans	90M	27M	72M	
4	Patrick Ianni				
5	Adam Johansson				
6	Osvaldo Alonso	90M	90M	90M	90M
7	Eddie Johnson	90F	90F		61F
8	Marc Burch	1	7		
10	Mauro Rosales	68M	54M	18	31
11	Steve Zakuani		83M	12	77F
12	Leo Gonzalez	90D	90D	90D	90D
13	Christian Tiffert				
14	Alex Caskey	90M		78F	90M
15	Mario Martinez	89M	36	90M	59M
16	David Estrada				
17	Fredy Montero				
19	Djimi Traore	90D	90D	90D	90D
20	Zach Scott			90D	90D
21	Shalrie Joseph			72M	90M
22	Eriq Zavaleta				
23	Servando Carrasco				
24	Marcus Hahnemann			90G	
25	Andy Rose	62M	63	18	
26	Sammy Ochoa		90F	90F	13
27	Lamar Neagle	22			29
29	Josh Ford				
30	Andrew Duran				
33	Dylan Remick				
34	Jhon Kennedy Hurtado	90D	90D		

CONCACAF CHAMPIONS LEAGUE 2012/13

QF1	03/06/2013	SEA 0 at TIGRES 1	L	
QF2	03/12/2013	SEA 3 vs TIGRES 1	W	Yedlin 53; Traore 60; Johnson (Zakuani) 75
SF1	04/02/2013	SEA 0 vs SANTOS 1	L	
SF2	04/09/2013	SEA 1 at SANTOS 1	T	Neagle 73