2012 GAME GUIDE

SEATTLE SOUNDERS FC v LA GALAXY

(May 2, CenturyLink Field, 7 p.m. PT)

2012 SEASON RECORDS

	GP	W-L-T	PTS	GF	GA
Sounders FC	6	4-1-1	13	8	3
at home	4	3-1-0	9	6	2
Galaxy	7	3-3-1	10	11	11
on road	2	1-1-0	3	2	2

LEAGUE HEAD-TO-HEAD

ALL-TIME (6 meetings):
Sounders FC 1 win, 4 goals …
Galaxy 3 wins, 9 goals … Ties 2

AT SEATTLE (3 meetings):
Sounders FC 0 wins, 1 goal …
Galaxy 2 wins, 6 goals … Ties 1

LAST YEAR (MLS):
3/15: SEA 0, LA 1 (Juninho 58)
7/4: LA 0, SEA 0

UPCOMING MATCHES

SOUNDERS FC		GALAXY	
Sat. May	5 Philadelphia	Sat. May	5 New York
Wed. May	9 at FC Dallas	Sat. May	12 at Montreal
Sat. May	12 Real Salt Lake	Sat. May	19 at Chivas USA
Sat. May	19 at Vancouver	Wed. May	23 San Jose

WHERE THE GOALS COME FROM

SOUNDERS FC F	SOUNDERS FC A		GALAXY F	GALAXY A
8	3	GOALS SCORED	11	11
68	180	MINUTES PER GOAL	49	49

HOW SCORED

6	1	RIGHT FOOT	6	4
1	2	LEFT FOOT	2	5
1	0	HEADERS	3	2
0	0	OTHER	0	0

TYPE OF PLAY

2	1	OPEN PLAY	9	6
0	0	CROSS	1	3
2	1	CORNER	0	0
1	0	REBOUND	0	0
1	1	PENALTIES	0	1
0	0	DIRECT FROM FREE KICK	0	0
1	0	FREE KICK (INDIRECT)	0	0
1	0	OWN GOALS	1	1

DISTANCE

2	0	INSIDE GOAL AREA	2	2
5	1	INSIDE PENALTY AREA	7	7
1	2	OUTSIDE PENALTY AREA	2	2

PROBABLE LINEUPS

REFEREE: Hilario Grajeda.
SAR (bench): Paul Scott; JAR (opposite): Peter Balciunas;
4th: Tyler Ploeger

INJURY REPORTS

SEATTLE SOUNDERS FC – OUT: GK Josh Ford (R knee stress fracture); GK Andrew Weber (L ankle sprain); DF Michael Tetteh (L hamstring strain); MF Steve Zakuani (R leg fracture); FW Babayele Sodade (R knee ACL tear); DOUBTFUL: MF Alvaro Fernandez (R quad strain); QUESTIONABLE: DF Patrick Ianni (lower back pain); PROBABLE: MF Mauro Rosales (R foot contusion) …
LA GALAXY – OUT: DF Omar Gonzalez (L knee surgery); DF Leonardo (R knee surgery); QUESTIONABLE: GK Brian Perk (sports hernia surgery)

DISCIPLINARY SITUATION

SUSPENDED: none
WARNINGS (suspended next yellow card): none

INTERNATIONAL DUTY

none

ROSTERS

SEATTLE SOUNDERS FC
1 Michael Gspurning (GK)
3 Brad Evans (MF)
4 Patrick Ianni (DF)
5 Adam Johansson (DF)
6 Osvaldo Alonso (MF)
7 Eddie Johnson (FW)
8 Marc Burch (DF)
10 Mauro Rosales (MF)
11 Steve Zakuani (MF)
12 Leo Gonzalez (DF)
14 Michael Tetteh (DF)
15 Alvaro Fernandez (MF)
16 David Estrada (MF)
17 Fredy Montero (FW)
19 Babayele Sodade (FW)
20 Zach Scott (DF)
21 Cordell Cato (FW)
22 Mike Seamon (MF)
23 Servando Carrasco (MF)
24 Roger Levesque (FW)
25 Andy Rose (DF)
26 Sammy Ochoa (FW)
27 Alex Caskey (MF)
28 Christian Sivebaek (MF)
29 Josh Ford (GK)
30 Andrew Duran (DF)
31 Jeff Parke (DF)
33 Andrew Weber (GK)
34 Jhon Kennedy Hurtado (DF)
35 Bryan Meredith (GK)

LA GALAXY
1 Bill Gaudette (GK)
2 Todd Dunivant (DF)
3 David Junior Lopes (DF)
5 Sean Franklin (DF)
6 Bryan Jordan (MF)
7 Robbie Keane (FW)
8 Marcelo Sarvas (MF)
9 Chad Barrett (FW)
10 Landon Donovan (MF)
11 Pat Noonan (FW)
12 Josh Saunders (GK)
14 Edson Buddle (FW)
15 Dan Keat (MF)
16 Hector Jimenez (MF)
17 Adam Cristman (FW)
18 Mike Magee (FW)
19 Juninho (MF)
20 A.J. DeLaGarza (DF)
21 Tommy Meyer (DF)
22 Leonardo (DF)
23 David Beckham (MF)
24 Brian Perk (GK)
25 Rafael Garcia (MF)
26 Michael Stephens (MF)
28 Kyle Nakazawa (MF)
29 Andrew Boyens (DF)
32 Jack McBean (FW)
34 Kenney Walker (MF)
35 Brian Gaul (DF)

RECORD AT HALFTIME / RECORD WITH FIRST GOAL

(W-L-T)	LEAD	TIED	TRAIL	SCORE	ALLOW
SEA	3-0-0	1-0-1	0-1-0	4-0-0	0-1-0
LA	2-0-0	1-1-1	0-2-0	2-1-0	1-2-1

THE LAST TIME

	SEATTLE SOUNDERS FC Date	Score	(Gms since)	LA GALAXY Date	Score	(Gms since)
Home win	4/14/2012 SEA	1, COL	0 (0)	4/14/2012 LA	3, POR	1 (1)
Road win	4/28/2012 SEA	2, CHI	1 (0)	4/21/2012 LA	2, COL	1 (0)
Home loss	3/31/2012 SEA	0, SJ	1 (1)	3/31/2012 LA	1, NE	3 (2)
Road loss	7/30/2011 SEA	1, HOU	3 (7)	4/07/2012 LA	0, KC	1 (1)
Tie game	4/07/2012 SEA	0, DC	0 (2)	4/28/2012 LA	1, DAL	1 (0)
Shutout for	4/14/2012 SEA	1, COL	0 (1)	10/16/2011 LA	1, CHV	0 (8)
Shutout vs.	4/07/2012 SEA	0, DC	0 (2)	4/07/2012 LA	0, KC	1 (3)

GAME-BY-GAME: WON/LOST/TIED

Sounders FC	WWLTWW
Galaxy	LWLLWWT

TEAM LEADERS

SOUNDERS FC
G: 4 Estrada
A: 2 Fernandez
SHT: 30 Montero
SOG: 9 Estrada
FC: 12 Montero
FS: 18 Montero
OF: 3 Johnson
C: 2 4 players tied
E: 0

GALAXY
G: 3 Keane
A: 2 3 players tied
SHT: 22 Keane
SOG: 12 Keane
FC: 25 Buddle
FS: 11 Donovan
OF:10 Keane
C: 2 Donovan/Juninho
E: 0

GOALSCORING RECORD

GOALS SCORED IN GAME

	GP	0	1	2	3	4+	TOT	AVG
SEA	6	2	1	2	1	0	8	1.33
LA	7	1	3	1	2	0	11	1.57

GOALS ALLOWED IN GAME

	GP	0	1	2	3	4+	TOT	AVG
SEA	6	3	3	0	0	0	3	0.50
LA	7	0	5	0	2	0	11	1.57

GOALS BY INTERVALS

GOALS SCORED

	Total	1-15	16-30	31-45	46-60	61-75	76-90
SEA	8	0	3	1	1	3	0
LA	11	0	1	3	0	2	5

GOALS ALLOWED

	Total	1-15	16-30	31-45	46-60	61-75	76-90
SEA	3	0	1	0	0	1	1
LA	11	2	1	1	1	3	3

SEATTLE SOUNDERS FC v LA GALAXY
(May 2, CenturyLink Field, 7 p.m. PT -- MLS Game 75)

SEATTLE SOUNDERS FC

No.	Player	Pos	Ht	Wt	Birthdate	Birthplace	2012 GP	2012 GS	2012 G	2012 A	CAREER GP	CAREER GS	CAREER G	CAREER A
1	Michael Gspurning	GK	6-5	209	05/02/1981	Graz, Austria	6	6	0	0	6	6	0	0
3	Brad Evans	MF	6-1	160	04/20/1985	Phoenix, AZ	5	5	1	0	94	77	15	12
4	Patrick Ianni	DF	6-1	175	06/15/1985	Lodi, CA	5	5	0	0	98	70	3	3
5	Adam Johansson	DF	5-11	165	02/21/1983	Goteborg, Sweden	2	2	0	0	2	2	0	0
6	Osvaldo Alonso	MF	5-11	165	11/11/1985	San Cristobal, Cuba	6	6	0	1	89	85	5	10
7	Eddie Johnson	FW	6-0	180	03/31/1984	Daytona Beach, FL	3	2	1	1	130	98	42	14
8	Marc Burch	DF	6-0	181	05/07/1984	Cincinnati, OH	6	3	0	1	109	84	3	11
10	Mauro Rosales	MF	5-8	160	02/24/1981	Villa Maria, Cordoba, Argent	2	2	0	0	28	24	5	13
11	Steve Zakuani	MF	6-0	160	02/09/1988	Kinshasa, Zaire	0	0	0	0	64	57	16	12
12	Leo Gonzalez	DF	6-1	174	11/21/1980	San Jose, Costa Rica	4	3	0	0	56	53	1	2
14	Michael Tetteh	DF	5-8	155	01/16/1989	Accra, Ghana	0	0	0	0	0	0	0	0
15	Alvaro Fernandez	MF	6-1	159	10/11/1985	Soriano, Uruguay	4	4	0	2	45	31	11	3
16	David Estrada	FW	5-8	160	02/04/1988	Morelia, Michoacan, Mexico	6	6	4	0	12	8	4	0
17	Fredy Montero	FW	5-9	160	07/26/1987	Campo de la Cruz, Colombia	6	6	0	0	92	87	34	26
19	Babayele Sodade	FW	6-2	195	07/26/1990	Olney, MD	0	0	0	0	0	0	0	0
20	Zach Scott	DF	5-11	175	07/02/1980	Wailukur, HI	4	4	1	0	29	23	1	0
21	Cordell Cato	FW	5-9	150	07/15/1992	Carenage, Trinidad	0	0	0	0	0	0	0	0
22	Mike Seamon	MF	6-1	175	08/30/1988	Rahway, NJ	0	0	0	0	8	3	0	1
23	Servando Carrasco	MF	5-10	170	08/13/1988	Coronado, CA	3	1	0	0	15	8	0	0
24	Roger Levesque	FW	6-2	174	01/22/1981	Portland, ME	4	2	0	0	57	18	6	2
25	Andy Rose	DF	6-2	170	02/13/1990	Melbourne, Australia	0	0	0	0	0	0	0	0
26	Sammy Ochoa	FW	6-0	190	09/04/1986	Morelia, Mexico	3	0	0	0	7	0	2	0
27	Alex Caskey	MF	5-10	152	07/22/1988	Dunwoody, GA	2	1	0	1	2	1	0	1
28	Christian Sivebaek	MF	6-3	194	02/19/1988	St. Etienne, France	3	1	0	0	3	1	0	0
29	Josh Ford	GK	6-2	175	11/06/1987	Liverpool, NY	0	0	0	0	0	0	0	0
30	Andrew Duran	DF	6-1	160	09/26/1989	Hinsdale, IL	0	0	0	0	0	0	0	0
31	Jeff Parke	DF	6-1	185	03/23/1982	Abington, PA	4	3	0	0	184	177	2	4
33	Andrew Weber	GK	6-2	190	08/09/1983	Austin, TX	0	0	0	0	2	2	0	0
34	Jhon Kennedy Hurtado	DF	6-0	183	05/16/1984	Florida, Colombia	4	4	0	1	63	62	1	3
35	Bryan Meredith	GK	6-2	195	08/02/1989	Scotch Plains, NJ	0	0	0	0	0	0	0	0
	HEAD COACH : Sigi Schmid				03/20/1953						W161 L111 T84			

LA GALAXY

No.	Player	Pos	Ht	Wt	Birthdate	Birthplace	2012 GP	2012 GS	2012 G	2012 A	CAREER GP	CAREER GS	CAREER G	CAREER A
1	Bill Gaudette	GK	6-2	205	09/14/1981	Hummelstown, PA	1	1	0	0	18	17	0	0
2	Todd Dunivant	DF	6-1	175	12/26/1980	Wheat Ridge, CO	7	7	0	1	225	216	5	18
3	David Junior Lopes	DF	6-3	174	07/19/1982	Maringa, Brazil	3	3	0	0	11	10	0	0
4	Omar Gonzalez	DF	6-5	210	10/11/1988	Dallas, TX	0	0	0	0	87	87	5	2
5	Sean Franklin	DF	5-10	160	03/21/1985	Panorama City, CA	7	7	0	0	100	95	4	11
6	Bryan Jordan	DF	5-8	155	09/13/1985	Pasadena, CA	0	0	0	0	48	13	2	3
7	Robbie Keane	FW	5-9	160	07/08/1980	Dublin, Ireland	7	7	3	2	11	10	5	3
8	Marcelo Sarvas	MF	5-10	155	10/16/1981	Sao Paulo, Brazil	4	2	1	0	4	2	1	0
9	Chad Barrett	FW	5-11	185	04/30/1985	San Diego, CA	7	2	0	1	181	132	41	25
10	Landon Donovan	MF	5-8	155	03/04/1982	Ontario, CA	6	6	2	2	261	243	117	96
11	Pat Noonan	FW	6-0	170	08/02/1980	St. Louis, MO	4	0	1	0	177	127	42	33
12	Josh Saunders	GK	6-4	210	03/02/1981	Grants Pass, OR	6	6	0	0	35	32	0	0
14	Edson Buddle	FW	6-1	185	05/21/1981	New Rochelle, NY	7	5	1	1	238	183	91	26
15	Dan Keat	MF	5-10	165	09/28/1987	Barnstaple, England	0	0	0	0	5	1	0	0
16	Hector Jimenez	MF	5-9	140	11/03/1988	Huntington Park, CA	0	0	0	0	2	1	0	0
17	Adam Cristman	FW	6-0	180	01/08/1985	Washington, DC	1	0	0	1	80	46	13	8
18	Mike Magee	MF	5-10	160	09/02/1984	Chicago, IL	7	6	0	1	203	139	31	21
19	Juninho	MF	5-7	145	01/08/1989	San Jose dos Campos, Brazil	7	6	1	0	62	61	7	4
20	A.J. DeLaGarza	DF	5-9	150	11/04/1987	Bryans Road, MD	6	6	0	0	75	71	2	1
21	Tommy Meyer	DF	6-2	175	03/20/1990	St. Louis, MO	3	3	0	0	3	3	0	0
22	Leonardo	DF	6-2	175	02/05/1988	Sao Paulo, Brazil	0	0	0	0	17	17	1	0
23	David Beckham	MF	6-0	170	05/02/1975	London, England	6	6	1	2	80	74	12	33
24	Brian Perk	GK	5-11	175	07/21/1989	Tampa, FL	0	0	0	0	1	1	0	0
25	Rafael Garcia	MF	5-1	150	12/19/1988	Canoga Park, CA	0	0	0	0	0	0	0	0
26	Michael Stephens	MF	5-9	155	04/03/1989	Hinsdale, IL	4	1	0	0	54	34	1	9
28	Kyle Nakazawa	MF	5-10	165	03/16/1988	Torrance, CA	1	0	0	0	37	22	1	3
29	Andrew Boyens	DF	6-4	180	09/18/1983	Dunedin, New Zealand	2	2	0	0	70	63	2	1
32	Jack McBean	FW	6-1	175	12/15/1994	Newport Beach, CA	0	0	0	0	1	1	1	0
34	Kenney Walker	MF	5-9	175	12/12/1988	Wickliffe, OH	0	0	0	0	0	0	0	0
35	Brian Gaul	DF	6-5	200	08/10/1989	Naperville, IL	0	0	0	0	0	0	0	0
	COACH : Bruce Arena				09/21/1951						W127 L77 T41			

SEATTLE SOUNDERS FC vs LA GALAXY

CENTURYLINK FIELD, Seattle, Wash.

May 2, 2012 (WEEK 9, MLS Game #75) 7 p.m. PT (KONG/KOMO; KDOC/KWHY)

A high-profile meeting of two Western Conference powers in recent years is ahead at CenturyLink Field when Seattle Sounders FC play host to the LA Galaxy. Sounders FC have won two games in a row, their last triumph a 2-1 defeat of the Chicago Fire on the road. The Galaxy have rebounded from early troubles with a three-game unbeaten run, coming back for a 1-1 draw with FC Dallas at home last weekend.

REFEREE: Hilario Grajeda. SAR (bench): Paul Scott; JAR (opposite): Peter Balciunas; 4th: Tyler Ploeger
MLS Career: 63 games; FC/gm: 24.5; Y/gm: 3.6; R: 14; pens: 9

INJURY REPORT: SEATTLE SOUNDERS FC – OUT: GK Josh Ford (R knee stress fracture); GK Andrew Weber (L ankle sprain); DF Michael Tetteh (L hamstring strain); MF Steve Zakuani (R leg fracture); FW Babayele Sodade (R knee ACL tear); DOUBTFUL: MF Alvaro Fernandez (R quad strain); QUESTIONABLE: DF Patrick Ianni (lower back pain); PROBABLE: MF Mauro Rosales (R foot contusion) … **LA GALAXY** – OUT: DF Omar Gonzalez (L knee surgery); DF Leonardo (R knee surgery); QUESTIONABLE: GK Brian Perk (sports hernia surgery)

INTERNATIONAL ABSENCES: none
SUSPENDED: none
WARNINGS:
SUSPENDED NEXT YELLOW CARD: none
SUSPENDED AFTER TWO YELLOW CARDS: none

HEAD-TO-HEAD
ALL-TIME (6 meetings): Sounders FC 1 win, 4 goals … Galaxy 3 wins, 9 goals … Ties 2
AT SEATTLE (3 meetings): Sounders FC 0 wins, 1 goal … Galaxy 2 wins, 6 goals … Ties 1
RETURN MATCHES: 8/5: Seattle Sounders FC vs. LA Galaxy, 7 p.m. PT (ESPN2/Deportes); 10/28: LA Galaxy vs. Seattle Sounders FC, 6 p.m. PT (ESPN/Deportes)

LAST YEAR (MLS):
3/15: SEA 0, LA 1 (Juninho 58)
7/4: LA 0, SEA 0

- The Galaxy are undefeated vs. Sounders FC in MLS league and cup play over the last two seasons. The Galaxy had won five MLS meetings in a row, including both legs of a Western Conference Semifinal Series in 2010, before the teams played to a scoreless draw last July 4 in Carson.
- The Galaxy have won their last three visits to CenturyLink Field to play Seattle (regular-season and playoffs), and have never lost in four all-time games there vs. Sounders FC. Seattle has not scored at home vs. LA in 306 minutes of play.
- Seattle has knocked the Galaxy out of the U.S. Open Cup each of the last two years, winning quarterfinals matches each year at Starfire Sports Complex in Tukwila, Wash.
- Coaches record: Sigi Schmid vs. LA: P12 W4 L4 D4 … Bruce Arena vs. SEA: P6 W3 L1 D2

SEATTLE SOUNDERS FC
Seattle Sounders FC won their second game on the trot, defeating the Chicago Fire 3-2 on Saturday evening at Toyota Park. Sounders FC are in fourth place in the Western Conference with 13 points from 6 games.
LAST MATCH

- Sounders FC went ahead in the 39th minute on an own goal by Arne Friedrich, as David Estrada's low shot from the corner of the penalty area deflected off of the inside of the German defender's leg and found its way past an off-balance Sean Johnson at the near post.
- Seattle then doubled their lead in the 67th minute. Johnson lost the handle on a free kick and Jhon Kennedy Hurtado sent it goalward before Eddie Johnson provided the final touch over the line, his first goal in MLS.
- Marco Pappa got one back for the Fire in the 89th minute, scoring directly off a corner kick that caught Michael Gspurning off his line, the ball curling inside the back post.
- Sounders FC head coach Sigi Schmid made three changes to the team that took a 1-0 win against the Colorado Rapids at CenturyLink Field. Adam Johansson and Jhon Kennedy Hurtado came into the back four for Zach Scott and Patrick Ianni, and Mauro Rosales came in for Alex Caskey.

- SEATTLE SOUNDERS FC (4-4-2): Michael Gspurning - Adam Johansson, Jeff Parke, Jhon Kennedy Hurtado, Leo Gonzalez - Mauro Rosales (Marc Burch 51), Brad Evans, Osvaldo Alonso, David Estrada - Eddie Johnson (Sammy Ochoa 90), Fredy Montero.

TEAM NEWS

- The goal conceded by Sounders FC was their first allowed in 335 minutes, dating back to March 31, the fourth-longest shutout run in MLS this season.
- [Goalkeeper] Michael [Gspurning] said that he basically had no chance to react – all of a sudden it was off the post," said Sounders FC head coach Sigi Schmid "I thought he controlled his box well and came out and smothered shots that he needed to, I thought he did a good job dealing with the crosses and being in the right position."
- Eddie Johnson scored his first MLS goal for Sounders FC in the 2-1 win at Chicago, his first league goal since Sept. 15, 2007, when he scored the last of his 15 goals that season for Kansas City. In fact, it was the first goal Johnson has scored in any official competition since 2010.
- "The team sacrificed a lot bringing me here," Johnson said. "It's my second [start] and it's important to get off to a good start. Without the effort from my teammates and the guys around me tonight, I don't think that goal would have been possible for me."
- Said Schmid: "It helped his confidence tremendously. Plus he also basically played 90 minutes which is going to help him continue to grow in his fitness, and eventually the timing and so forth. … I thought his touch was not the best in the first half; it was something we talked about at halftime. I thought his touch was better in the second half. "
- Mauro Rosales, the 2011 MLS Newcomer of the Year, made his first appearance since the season opener in the win at Chicago, starting and playing 51 minutes before forced off with an ankle injury.
- "I am frustrated that I [didn't] finish the game," said Rosales. "I was working for a month-and-a-half to come back and, after 10 minutes, I was not the same on the field. I couldn't run free, play what I wanted to play. That pain that I had in the ankle, I couldn't do any more than I did. This is what I get frustrated about, not by the kick or anything. Just that I can't be free to play in the game."
- In addition, fullback Adam Johansson returned to the lineup after a four-match absence due to a hamstring strain.
- "Obviously we have some tired bodies in there today, so we'll see who can get back out there in our next game on Wednesday," said Schmid. "It was good to see Adam [Johansson] go 90 minutes, he said he felt good. Mauro [Rosales], no issues with his knee, it was an early tackle by Segares-he nailed him in the ankle, so he's got a pretty good bruise there."
- Sounders FC have not lost a game away from home since last July 30, now 6-0-1 in their last seven MLS road games.
- "Getting the points early in the season is as important as getting them late so you don't have added pressure on yourselves," said Schmid. "But certainly it's our second game away from home and we're undefeated away from home now with a win and a tie, and that's something we're very happy about."

LA GALAXY

The LA Galaxy saw their two-game winning streak come to an end but extended their unbeaten run to three games, snatching a late 1-1 draw with FC Dallas at The Home Depot Center. The Galaxy are in seventh place in the Western Conference with 10 points from 7 games.

LAST MATCH

- The Galaxy had a glorious opportunity to take the lead four minutes into the second half when Jair Benítez hauled Landon Donovan down from behind inside the penalty area. Robbie Keane stepped up to take the penalty kick, but the Republic of Ireland captain sent his attempt wide.
- FC Dallas then took the lead on the hour after being awarded a spot kick of their own. Goalkeeper Bill Gaudette took down Blas Pérez inside the box, and Brek Shea stepped up and buried his second penalty in as many matches as Gaudette barely moved.
- The Galaxy finally hit an equalizer in second-half stoppage time. Chad Barrett collected the ball tackled away from an FCD defender, laid it back to Pat Noonan at the edge of the area, and Noonan placed the ball into the left corner of the goal.
- Galaxy head coach Bruce Arena made one change to the team that held on for a 2-1 win against the Colorado Rapids at Dick's Sporting Goods Park. Bill Gaudette came in between the posts in place of Josh Saunders.
- LA GALAXY (4-4-2): Bill Gaudette - Sean Franklin, David Junior Lopes (Pat Noonan 81), A.J. DeLaGarza, Todd Dunivant - Landon Donovan, Juninho, David Beckham, Mike Magee (Chad Barrett 74) - Robbie Keane, Edson Buddle (Adam Cristman 74).

TEAM NEWS

- One of the main talking points after the game was Robbie Keane's missed penalty in the first half. Landon Donovan has taken the last 20 penalty kicks when he has been available for the club – converting 18 – dating back to June 2007.
- "I'll be honest with you, if any team has the choice of Robbie Keane or Landon Donovan or [David] Beckham taking penalty kicks, you're real happy," Arena said. "The easiest thing to do in the aftermath is to be critical. ... There aren't many better players in the world to take penalty kicks than Robbie Keane or Landon Donovan. We missed it."
- Said Donovan: "I just told Robbie I wanted him to take it. He did everything right except he just mis-hit it a little bit. He's a guy who's taken many penalties and made many penalties and I'm sure the next time he takes one it will go in."
- Bill Gaudette backstopped the draw, stepping in goal in place of Josh Saunders, who missed the game for personal reasons. It was Gaudette's first MLS appearance since Sept. 30, 2006, when he played for Columbus.
- "It was seamless. We are all thinking about Josh (Saunders) and making sure that everything is going OK with him," said Donovan. "For coming in on short notice I thought he was great. We probably should've had a shutout tonight."
- Pat Noonan's first goal since June 27, 2010 – when he scored for Seattle – gave the Galaxy a last-gasp draw against FC Dallas over the weekend.
- "We are creating chances. That is the positive. If we weren't, then we would be worried about that, but we are creating chances and sooner or later they are going to go in and when they do the floodgates are going to open," Noonan said.
- The Galaxy have scored five of their 11 goals in the last quarter-hour of matches – second behind only the Colorado Rapids' six in the final 15 minutes in league play this season.
- "We might have been fortunate to get the draw but we also could have won the game. I think you're always proud as a player of a team that comes back from a goal down or comes back to win a game or draw a game," said David Beckham. "We've done well to come back from this."

2012 SEATTLE SOUNDERS FC STATISTICS (4-1-1, 13 pts.)

UNF	POS	PLAYER	GP	GS	MIN	G	A	SHT	SOG	FC	FS	OFF	CK	C	E
16	F	David Estrada	6	6	513	4	0	16	8	4	3	2	0	1	0
3	M	Brad Evans	5	5	421	1	0	5	2	1	5	0	0	0	0
7	F	Eddie Johnson	3	2	179	1	0	5	1	5	2	3	0	2	0
20	D	Zach Scott	4	4	360	1	0	4	2	5	1	0	0	2	0
15	M	Alvaro Fernandez	4	4	334	0	2	1	0	4	10	1	12	1	0
8	D	Marc Burch	6	3	325	0	1	3	0	3	3	0	2	0	0
27	M	Alex Caskey	2	1	91	0	1	3	0	0	1	0	7	0	0
34	D	Jhon Kennedy Hurtado	4	4	315	0	1	2	0	4	1	0	0	0	0
6	M	Osvaldo Alonso	6	6	540	0	0	6	1	8	12	0	0	2	0
23	M	Servando Carrasco	3	1	106	0	0	1	0	1	0	0	0	0	0
12	D	Leo Gonzalez	4	3	279	0	0	0	0	4	2	0	0	0	0
1	G	Michael Gspurning	6	6	540	0	0	0	0	0	0	0	0	0	0
4	D	Patrick Ianni	5	5	450	0	0	0	0	6	3	0	0	1	0
5	D	Adam Johansson	2	2	180	0	0	0	0	2	1	0	0	0	0
24	F	Roger Levesque	4	2	183	0	0	2	1	2	1	0	0	0	0
17	F	Fredy Montero	6	6	538	0	0	30	8	12	18	2	1	2	0
26	F	Sammy Ochoa	3	0	53	0	0	1	1	1	1	0	0	0	0
31	D	Jeff Parke	4	3	315	0	0	1	0	3	4	0	0	0	0
10	M	Mauro Rosales	2	2	130	0	0	0	0	2	3	0	4	0	0
28	M	Christian Sivebaek	3	1	88	0	0	0	0	4	1	0	0	1	0
21	F	Cordell Cato	0	0	0	0	0	0	0	0	0	0	0	0	0
30	D	Andrew Duran	0	0	0	0	0	0	0	0	0	0	0	0	0
29	G	Josh Ford	0	0	0	0	0	0	0	0	0	0	0	0	0
35	G	Bryan Meredith	0	0	0	0	0	0	0	0	0	0	0	0	0
25	D	Andy Rose	0	0	0	0	0	0	0	0	0	0	0	0	0
22	M	Mike Seamon	0	0	0	0	0	0	0	0	0	0	0	0	0
14	D	Michael Tetteh	0	0	0	0	0	0	0	0	0	0	0	0	0
33	G	Andrew Weber	0	0	0	0	0	0	0	0	0	0	0	0	0
11	M	Steve Zakuani	0	0	0	0	0	0	0	0	0	0	0	0	0
		Own-goals received				1									
		Team totals	6	6	540	8	5	80	24	71	76	8	27	12	0
		Opponent totals	6	6	540	3	1	60	19	76	71	13	30	10	1

GAME-WINNING GOALS: David Estrada 2, Zach Scott 1, Eddie Johnson 1
GAME-WINNING ASSISTS: Jhon Kennedy Hurtado 1, Alvaro Fernandez 1, Alex Caskey 1, Marc Burch 1
PENALTY KICK GOALS/ATTEMPTS: Brad Evans 1-1

SEATTLE SOUNDERS FC INDIVIDUAL GOALKEEPING

UNF	POS	GOALKEEPER	GP	GS	MIN	SHTS	SV	GA	GAA	PG	PA	W	L	T	SO
1	G	Michael Gspurning	6	6	540	19	16	3	0.50	1	1	4	1	1	3
		Team totals	6	6	540	19	16	3	0.50	1	1	4	1	1	3
		Opponent totals	6	6	540	25	17	8	1.33	1	1	1	4	1	2

* = Played with other teams in 2012. Only Seattle Sounders FC statistics listed here.

2012 LA GALAXY STATISTICS (3-3-1, 10 pts.)

UNF	POS	PLAYER	GP	GS	MIN	G	A	SHT	SOG	FC	FS	OFF	CK	C	E
7	F	Robbie Keane	7	7	630	3	2	22	12	1	6	10	2	0	0
10	M	Landon Donovan	6	6	540	2	2	11	5	8	11	0	1	2	0
23	M	David Beckham	6	6	495	1	2	14	5	9	4	0	26	1	0
14	F	Edson Buddle	7	5	427	1	1	16	3	25	10	8	0	0	0
19	M	Juninho	7	6	538	1	0	4	1	9	10	0	1	2	0
11	F	Pat Noonan	4	0	31	1	0	1	1	0	0	0	0	0	0
8	M	Marcelo Sarvas	4	2	141	1	0	3	1	3	3	0	0	0	0
9	F	Chad Barrett	7	2	228	0	1	6	0	3	3	1	0	0	0
17	F	Adam Cristman	1	0	16	0	1	0	0	2	0	0	0	1	0
2	D	Todd Dunivant	7	7	630	0	1	0	0	2	5	0	0	0	0
18	M	Mike Magee	7	6	517	0	1	14	4	5	10	1	1	0	0
29	D	Andrew Boyens	2	2	180	0	0	0	0	1	1	0	0	0	0
30	M	*Paolo Cardozo	1	1	71	0	0	2	0	2	3	0	0	0	0
20	D	A.J. DeLaGarza	6	6	540	0	0	0	0	9	6	0	0	0	0
5	D	Sean Franklin	7	7	630	0	0	2	1	2	4	0	0	0	0
1	G	Bill Gaudette	1	1	90	0	0	0	0	1	0	0	0	1	0
3	D	David Junior Lopes (TOT)	3	3	261	0	0	4	2	6	3	0	0	1	0
3	D	David Junior Lopes (LA)	3	3	261	0	0	4	2	6	3	0	0	1	0
21	D	Tommy Meyer	3	3	264	0	0	0	0	1	0	0	0	0	0
28	M	Kyle Nakazawa	1	0	18	0	0	0	0	0	0	0	0	0	0
12	G	Josh Saunders	6	6	540	0	0	0	0	0	0	0	0	0	0
26	M	Michael Stephens	4	1	143	0	0	0	0	1	0	0	0	0	0
25	M	Rafael Garcia	0	0	0	0	0	0	0	0	0	0	0	0	0
35	D	Brian Gaul	0	0	0	0	0	0	0	0	0	0	0	0	0
16	M	Hector Jimenez	0	0	0	0	0	0	0	0	0	0	0	0	0
6	D	Bryan Jordan	0	0	0	0	0	0	0	0	0	0	0	0	0
15	M	Dan Keat	0	0	0	0	0	0	0	0	0	0	0	0	0
22	D	Leonardo	0	0	0	0	0	0	0	0	0	0	0	0	0
32	F	Jack McBean	0	0	0	0	0	0	0	0	0	0	0	0	0
24	G	Brian Perk	0	0	0	0	0	0	0	0	0	0	0	0	0
		Own-goals received				1									
		Team totals	7	7	630	11	11	99	35	90	84	20	32	8	0
		Opponent totals	7	7	630	11	8	88	30	84	90	27	29	11	0

GAME-WINNING GOALS: Robbie Keane 1, Juninho 1, Landon Donovan 1
GAME-WINNING ASSISTS: Robbie Keane 1, Landon Donovan 1
PENALTY KICK GOALS/ATTEMPTS: Robbie Keane 0-1

LA GALAXY INDIVIDUAL GOALKEEPING

UNF	POS	GOALKEEPER	GP	GS	MIN	SHTS	SV	GA	GAA	PG	PA	W	L	T	SO
1	G	Bill Gaudette	1	1	90	5	4	1	1.00	1	1	0	0	1	0
12	G	Josh Saunders	6	6	540	25	16	10	1.67	0	1	3	3	0	0
		Team totals	7	7	630	30	20	11	1.57	1	2	3	3	1	0
		Opponent totals	7	7	630	35	23	11	1.57	0	1	3	3	1	1

* = Played with other teams in 2012. Only LA Galaxy statistics listed here.

SEATTLE SOUNDERS FC 2012 SCHEDULE

DAY	DATE	OPPONENT	RESULT	ATT.	W-L-T	POS.	PTS	NOTES:
Sat.	Mar. 17	Toronto FC	W 3-1	39,232	1-0-0	T5	3	SEA: Estrada (17,51,63); TOR: Johnson (62)
Fri.	Mar. 23	Houston	W 2-0	38,304	2-0-0	T1	6	SEA: Estrada (23) Evans (27)
Sat.	Mar. 31	San Jose	L 0-1	38,301	2-1-0	T4	6	SJ: Wondolowski (24)
Sat.	Apr. 7	at D.C. United	T 0-0	15,651	2-1-1	T5	7	
Sat.	Apr. 14	Colorado	W 1-0	38,360	3-1-1	T3	10	SEA: Scott (63)
Sat.	Apr. 28	at Chicago	W 2-1	14,166	4-1-1	4	13	SEA: own goal (39) Johnson (67); CHI: Pappa (89)
Wed.	May 2	Los Angeles						
Sat.	May 5	Philadelphia						
Wed.	May 9	at FC Dallas						
Sat.	May 12	Real Salt Lake						
Sat.	May 19	at Vancouver						
Wed.	May 23	Columbus						
Sat.	May 26	at Chivas USA						
Sat.	June 16	at Montreal						
Wed.	June 20	Sporting KC						
Sun.	June 24	at Portland						
Sat.	June 30	at New England						
Wed.	July 4	at Real Salt Lake						
Sat.	July 7	Colorado						
Sun.	July 15	at New York						
Wed.	July 18	Real Salt Lake						
Sat.	July 28	at Colorado						
Sun.	Aug. 5	Los Angeles						
Sat.	Aug. 11	at San Jose						
Sat.	Aug. 18	Vancouver						
Sat.	Aug. 25	at Chivas USA						
Sun.	Sept. 2	at FC Dallas						
Sat.	Sept. 8	Chivas USA						
Sat.	Sept. 15	at Portland						
Sun.	Sept. 23	San Jose						
Sat.	Sept. 29	at Vancouver						
Sun.	Oct. 7	Portland						
Sun.	Oct. 21	FC Dallas						
Sun.	Oct. 28	at Los Angeles						

LA GALAXY 2012 SCHEDULE

DAY	DATE	OPPONENT	RESULT	ATT.	W-L-T	POS.	PTS	NOTES:
Sat.	Mar. 10	Real Salt Lake	L 1-3	27,000	0-1-0	T5	0	LA: Buddle (70); RSL: own goal (72) Morales (79) Espindola (84)
Sun.	Mar. 18	D.C. United	W 3-1	18,466	1-1-0	T6	3	LA: Keane (45,69) Sarvas (86); DC: DeLeon (87)
Sat.	Mar. 31	New England	L 1-3	21,324	1-2-0	T8	3	LA: Keane (78); NE: Rowe (10) Tierney (13) Sene (65)
Sat.	Apr. 7	at Sporting KC	L 0-1	20,323	1-3-0	9	3	KC: Kamara (40)
Sat.	Apr. 14	Portland	W 3-1	22,143	2-3-0	8	6	LA: Donovan (44) Juninho (83) Beckham (91+); POR: Boyd (23)
Sat.	Apr. 21	at Colorado	W 2-1	19,152	3-3-0	T6	9	LA: own goal (21) Donovan (39); COL: Cummings (63)
Sat.	Apr. 28	FC Dallas	T 1-1	23,249	3-3-1	7	10	LA: Noonan (92+); DAL: Shea (61)
Wed.	May 2	at Seattle						
Sat.	May 5	New York						
Sat.	May 12	at Montreal						
Sat.	May 19	at Chivas USA						
Wed.	May 23	San Jose						
Sat.	May 26	at Houston						
Sun.	June 17	Portland						
Wed.	June 20	at Real Salt Lake						
Sat.	June 23	Vancouver						
Sat.	June 30	at San Jose						
Wed.	July 4	Philadelphia						
Sun.	July 8	at Chicago						
Sat.	July 14	at Portland						
Wed.	July 18	at Vancouver						
Sat.	July 21	Chivas USA						
Sat.	July 28	at FC Dallas						
Sun.	Aug. 5	at Seattle						
Sun.	Aug. 12	at Chivas USA						
Wed.	Aug. 15	at Columbus						
Sun.	Aug. 26	FC Dallas						
Sat.	Sept. 1	Vancouver						
Sun.	Sept. 16	Colorado						
Sat.	Sept. 22	Toronto FC						
Sun.	Sept. 30	at Colorado						
Sat.	Oct. 6	Real Salt Lake						
Sun.	Oct. 21	at San Jose						
Sun.	Oct. 28	Seattle						

SEATTLE SOUNDERS FC INDIVIDUAL HIGH GAMES (2012)

Goals
3 David Estrada 03/17/2012 vs. TOR W 3-1

Assists
2 Alvaro Fernandez 03/17/2012 vs. TOR W 3-1

Shots
8 Fredy Montero 04/14/2012 vs. COL W 1-0

Shots on Goal
5 David Estrada 03/17/2012 vs. TOR W 3-1

Fouls Committed
4 Eddie Johnson 04/14/2012 vs. COL W 1-0
4 Fredy Montero 04/28/2012 at CHI W 2-1

Fouls Suffered
4 Fredy Montero 03/17/2012 vs. TOR W 3-1
4 Fredy Montero 04/14/2012 vs. COL W 1-0

Offside
2 Eddie Johnson 04/14/2012 vs. COL W 1-0

Saves
4 Michael Gspurning 03/31/2012 vs. SJ L 0-1
4 Michael Gspurning 04/07/2012 at DC T 0-0

Shots Faced
5 Michael Gspurning 03/31/2012 vs. SJ L 0-1

Goals Allowed
1 Michael Gspurning 03/17/2012 vs. TOR W 3-1
1 Michael Gspurning 03/31/2012 vs. SJ L 0-1
1 Michael Gspurning 04/28/2012 at CHI W 2-1

TEAM HIGH GAMES (2012)

Goals
3 03/17/2012 vs. TOR W 3-1

Assists
3 03/17/2012 vs. TOR W 3-1

Shots
18 03/31/2012 vs. SJ L 0-1
18 04/14/2012 vs. COL W 1-0

Shots on Goal
7 03/17/2012 vs. TOR W 3-1

Fouls Committed
13 04/07/2012 at DC T 0-0
13 04/28/2012 at CHI W 2-1

Fouls Suffered
15 03/31/2012 vs. SJ L 0-1

Corner Kicks
9 04/14/2012 vs. COL W 1-0

Offside
3 03/17/2012 vs. TOR W 3-1
3 04/14/2012 vs. COL W 1-0

Saves
4 03/31/2012 vs. SJ L 0-1
4 04/07/2012 at DC T 0-0

Shots Faced
5 03/31/2012 vs. SJ L 0-1

Goals Allowed
1 03/17/2012 vs. TOR W 3-1
1 04/28/2012 at CHI W 2-1

TEAM LOW GAMES (2012)

Shots
7 03/23/2012 vs. HOU W 2-0

Shots on Goal
2 03/23/2012 vs. HOU W 2-0
2 04/07/2012 at DC T 0-0

Fouls Committed
10 03/23/2012 vs. HOU W 2-0

Fouls Suffered
8 04/28/2012 at CHI W 2-1

Corner Kicks
1 04/07/2012 at DC T 0-0

Offside
0 03/23/2012 vs. HOU W 2-0
0 04/07/2012 at DC T 0-0

Saves
1 04/14/2012 vs. COL W 1-0

Shots Faced
1 04/14/2012 vs. COL W 1-0

LA GALAXY INDIVIDUAL HIGH GAMES (2012)

Goals
2 Robbie Keane 03/18/2012 vs. DC W 3-1

Assists
1 8 times

Shots
8 Robbie Keane 03/18/2012 vs. DC W 3-1

Shots on Goal
5 Robbie Keane 03/18/2012 vs. DC W 3-1

Fouls Committed
7 Edson Buddle 03/10/2012 vs. RSL L 1-3
7 Edson Buddle 04/28/2012 vs. DAL T 1-1

Fouls Suffered
4 Landon Donovan 04/28/2012 vs. DAL T 1-1
4 Juninho 04/28/2012 vs. DAL T 1-1

Offside
3 Edson Buddle 03/31/2012 vs. NE L 1-3
3 Robbie Keane 04/28/2012 vs. DAL T 1-1

Saves
6 Josh Saunders 03/31/2012 vs. NE L 1-3

Shots Faced
9 Josh Saunders 03/31/2012 vs. NE L 1-3

Goals Allowed
3 Josh Saunders 03/10/2012 vs. RSL L 1-3
3 Josh Saunders 03/31/2012 vs. NE L 1-3

TEAM HIGH GAMES (2012)

Goals
3 03/18/2012 vs. DC W 3-1
3 04/14/2012 vs. POR W 3-1

Assists
4 03/18/2012 vs. DC W 3-1

Shots
21 03/18/2012 vs. DC W 3-1

Shots on Goal
11 04/14/2012 vs. POR W 3-1

Fouls Committed
18 04/28/2012 vs. DAL T 1-1

Fouls Suffered
17 03/18/2012 vs. DC W 3-1

Corner Kicks
9 04/14/2012 vs. POR W 3-1

Offside
4 03/18/2012 vs. DC W 3-1
4 03/31/2012 vs. NE L 1-3
4 04/28/2012 vs. DAL T 1-1

Saves
6 03/31/2012 vs. NE L 1-3

Shots Faced
9 03/31/2012 vs. NE L 1-3

Goals Allowed
3 03/10/2012 vs. RSL L 1-3
3 03/31/2012 vs. NE L 1-3

TEAM LOW GAMES (2012)

Shots
4 04/07/2012 at KC L 0-1

Shots on Goal
0 04/07/2012 at KC L 0-1

Fouls Committed
8 04/14/2012 vs. POR W 3-1

Fouls Suffered
8 04/14/2012 vs. POR W 3-1

Corner Kicks
2 03/31/2012 vs. NE L 1-3
2 04/07/2012 at KC L 0-1
2 04/21/2012 at COL W 2-1

Offside
1 04/07/2012 at KC L 0-1
1 04/14/2012 vs. POR W 3-1

Saves
0 03/18/2012 vs. DC W 3-1

Shots Faced
1 03/18/2012 vs. DC W 3-1

2011 SEATTLE SOUNDERS FC VS. LA GALAXY (0-1-1)

UNF	POS	PLAYER	GP	GS	MIN	G	A	SHT	SOG	FC	FS	OFF	CK	C	E	CP
6	MID	Osvaldo Alonso	2	2	180	0	0	4	0	1	3	0	3	0	0	0
3	MID	Brad Evans	1	0	29	0	0	2	0	0	1	0	0	0	0	0
15	MID	Alvaro Fernandez	2	2	134	0	0	1	1	2	3	1	0	0	0	0
8	MID	Erik Friberg	2	2	180	0	0	2	0	6	2	0	0	2	0	0
12	DEF	Leo Gonzalez	1	1	90	0	0	1	0	4	0	0	0	1	0	0
34	DEF	Jhon Kennedy Hurtado	2	2	180	0	0	2	0	3	2	0	0	0	0	0
18	GK	Kasey Keller	2	2	180	0	0	0	0	0	0	0	0	0	0	0
24	FWD	Roger Levesque	2	1	117	0	0	2	0	3	3	2	0	0	0	0
32	MID	Miguel Montano	1	0	6	0	0	0	0	0	1	1	0	0	0	0
17	FWD	Fredy Montero	2	2	151	0	0	6	4	3	4	1	0	0	0	0
27	MID	Lamar Neagle	2	0	12	0	0	0	0	0	0	0	0	0	0	0
25	FWD	Pat Noonan	1	0	19	0	0	0	0	0	0	1	0	0	0	0
31	DEF	Jeff Parke	2	2	180	0	0	0	0	0	0	0	0	0	0	0
7	D/F	James Riley	2	2	180	0	0	1	1	0	2	0	0	0	0	0
10	MID	Mauro Rosales	1	1	89	0	0	0	0	0	0	2	2	0	0	0
5	DEF	Tyson Wahl	1	1	90	0	0	0	0	0	0	0	3	0	0	0
13	FWD	O'Brian White	1	1	79	0	0	4	2	0	1	2	0	0	0	0
11	MID	Steve Zakuani	1	1	84	0	0	0	0	1	0	0	0	0	0	0

		Team totals	2	2	180	0	0	25	8	23	26	10	8	3	0	0
		Opponent totals	2	2	180	1	1	20	4	26	23	5	6	3	0	0

GAME-WINNING GOALS: None
GAME-WINNING ASSISTS: None
PENALTY KICK GOALS/ATTEMPTS: Fredy Montero 0-1

UNF	POS	GOALKEEPER	GP	GS	MIN	SHTS	SV	GA	GAA	PG	PA	W	L	T	SO	O'TIME
18	GK	Kasey Keller	2	2	180	4	3	1	0.50	0	0	0	1	1	1	0-0-0

		Team totals	2	2	180	4	3	1	0.50	0	0	0	1	1	1	0-0-0
		Opponent totals	2	2	180	8	8	0	0.00	0	1	1	0	1	2	0-0-0

2011 LA GALAXY VS. SEATTLE SOUNDERS FC (1-0-1)

UNF	POS	PLAYER	GP	GS	MIN	G	A	SHT	SOG	FC	FS	OFF	CK	C	E	CP
19	MID	Juninho	2	2	180	1	0	3	1	2	1	0	1	0	0	0
2	DEF	Todd Dunivant	2	2	180	0	1	0	0	3	1	0	0	0	0	0
9	FWD*	Juan Pablo Angel	1	1	90	0	0	2	1	3	2	2	0	0	0	0
11	FWD	Chad Barrett	2	2	169	0	0	4	0	1	1	1	0	0	0	0
23	MID	David Beckham	2	1	111	0	0	2	0	1	6	1	5	1	0	0
3	DEF	Gregg Berhalter	1	0	66	0	0	2	0	3	0	0	0	0	0	0
8	MID	Chris Birchall	2	2	180	0	0	3	1	3	0	0	0	1	0	0
20	DEF	A.J. DeLaGarza	2	2	114	0	0	0	0	2	3	0	0	0	0	0
10	MID	Landon Donovan	2	2	180	0	0	3	1	3	5	0	0	1	0	0
5	DEF	Sean Franklin	2	2	180	0	0	0	0	0	0	0	0	0	0	0
4	DEF	Omar Gonzalez	1	1	79	0	0	0	0	1	1	0	0	0	0	0
27	MID	Bryan Jordan	1	0	11	0	0	0	0	0	0	0	0	0	0	0
7	M/F	Jovan Kirovski	1	0	11	0	0	0	0	1	0	0	0	0	0	0
22	DEF	Leonardo	1	1	90	0	0	0	0	2	0	0	0	0	0	0
18	F/M	Mike Magee	2	2	145	0	0	1	0	1	1	1	0	0	0	0
24	GK	Brian Perk	1	1	90	0	0	0	0	0	0	0	0	0	0	0
12	GK	Josh Saunders	1	1	90	0	0	0	0	0	0	0	0	0	0	0
26	MID	Michael Stephens	1	0	14	0	0	0	0	0	0	0	0	0	0	0

		Team totals	2	2	180	1	1	20	4	26	23	5	6	3	0	0
		Opponent totals	2	2	180	0	0	25	8	23	26	10	8	3	0	0

GAME-WINNING GOALS: Juninho 1
GAME-WINNING ASSISTS: Todd Dunivant 1
PENALTY KICK GOALS/ATTEMPTS: None

UNF	POS	GOALKEEPER	GP	GS	MIN	SHTS	SV	GA	GAA	PG	PA	W	L	T	SO	O'TIME
24	GK	Brian Perk	1	1	90	2	2	0	0.00	0	1	0	0	1	1	0-0-0
12	GK	Josh Saunders	1	1	90	6	6	0	0.00	0	0	1	0	0	1	0-0-0

		Team totals	2	2	180	8	8	0	0.00	0	1	1	0	1	2	0-0-0
		Opponent totals	2	2	180	4	3	1	0.50	0	0	0	1	1	1	0-0-0

LA GALAXY VS. SEATTLE SOUNDERS FC ALL-TIME REGULAR-SEASON RESULTS

Galaxy 3 wins, 9 goals
Sounders FC 1 win, 4 goals
Ties 2

05/10/2009	SEA 1 vs LA 1	(Q)
08/15/2009	SEA 2 at LA 0	(HD)
05/08/2010	LA 4 at SEA 0	(Q)
07/04/2010	LA 3 vs SEA 1	(HD)
03/15/2011	LA 1 at SEA 0	(Q)
07/04/2011	LA 0 vs SEA 0	(HD)

MLS CUP PLAYOFFS

10/31/2010	LA 1 at SEA 0	(Q)
11/07/2010	LA 2 vs SEA 1	(HD)

U.S. OPEN CUP

07/07/2010	SEA 2 vs LA 0	(Y8, QF)
07/13/2011	SEA 3 vs LA 1	(Y8, QF)

HEAD-TO-HEAD:

	Sounders FC				Galaxy			
Category	1	2	OT	Tot.	1	2	OT	Tot.
Goals	2	2	0	4	3	6	0	9
Shots	30	38	0	68	29	31	0	60
Shots on Goal	12	14	0	26	9	12	0	21
Fouls	38	29	0	67	42	41	0	83
Offsides	24	11	0	35	5	4	0	9
Corner Kicks	8	14	0	22	19	10	0	29

GOALS SCORED IN 15-MINUTE INTERVALS:

	1-15	16-30	31-45	46-60	61-75	76-90	OT	Total
SEA	0	2	0	1	1	0	0	4
LA	0	2	1	4	1	1	0	9

CAREER COACHING RECORDS:

Sigi Schmid vs. LA	4-4-4 (1.33 pts./game)
Bruce Arena vs. SEA	3-1-2 (1.83 pts./game)

ALL-TIME SERIES LEADERS:

	Sounders FC		Galaxy	
Goals	2	Steve Zakuani	2	Juninho
Assists	2	Nate Jaqua	4	Landon Donovan
Shots	14	Fredy Montero	8	Buddle/Donovan
Shots on Goal	7	Fredy Montero	4	Edson Buddle
Fouls Committed	10	Leo Gonzalez	11	Landon Donovan
Fouls Suffered	8	Freddie Ljungberg	12	Landon Donovan
Wins	1	Kasey Keller	2	Donovan Ricketts
Losses	3	Kasey Keller	1	Donovan Ricketts
Shutouts	2	Kasey Keller	1	3 players tied
Saves	12	Kasey Keller	13	Donovan Ricketts
Goals Allowed	9	Kasey Keller	4	Donovan Ricketts

ALL-TIME SERIES GAME HIGHS:

	Sounders FC		Galaxy	
Goals	1	4 players tied	1	8 players tied
Assists	1	6 players tied	3	Landon Donovan (5/8/10)
Shots	6	Nate Jaqua (8/15/09)	4	Edson Buddle (twice)
Shots on Goal	3	Fredy Montero (3/15/11)	2	4 players tied
Fouls Committed	4	Ianni/Gonzalez	4	3 players tied
Fouls Suffered	5	Freddie Ljungberg (5/10/09)	4	Juninho/Beckham
Saves	3	Kasey Keller (twice)	6	Josh Saunders (3/15/11)
Goals Allowed	4	Kasey Keller (5/8/10)	2	Donovan Ricketts (8/15/09)

2012 W-L-T BREAKDOWNS:

	SEATTLE SOUNDERS FC		LA GALAXY	
	W-L-T	Streak (started)	W-L-T	Streak (started)
At Halftime:				
Leading	3-0-0	8 Ws (6/23/2011)	2-0-0	4 Ws (9/9/2011)
Tied	1-0-1	1 Ws (4/14/2012)	1-1-1	1 Ts (4/28/2012)
Trailing	0-1-0	1 Ls (3/31/2012)	0-2-0	4 Ls (10/4/2011)
First Goal:				
Scored	4-0-0	12 Ws (5/21/2011)	2-1-0	2 Ws (3/18/2012)
Allowed	0-1-0	1 Ls (3/31/2012)	1-2-1	1 Ts (4/28/2012)
Goals Scored:				
0 goals	0-1-1	1 Ts (4/7/2012)	0-1-0	3 Ls (8/3/2011)
1 goals	1-0-0	1 Ws (4/14/2012)	0-2-1	1 Ts (4/28/2012)
2 goals	2-0-0	6 Ws (6/26/2011)	1-0-0	2 Ws (10/1/2011)
3 goals	1-0-0	10 Ws (6/28/2009)	2-0-0	9 Ws (5/1/2010)
4 or more	0-0-0	4 Ws (9/18/2010)	0-0-0	7 Ws (4/26/2008)
Goals Allowed:				
0 goals	2-0-1	1 Ws (4/14/2012)	0-0-0	7 Ws (7/20/2011)
1 goals	2-1-0	1 Ws (4/28/2012)	3-1-1	1 Ts (4/28/2012)
2 goals	0-0-0	2 Ls (9/10/2011)	0-0-0	1 Ls (10/4/2011)
3 goals	0-0-0	1 Ls (7/30/2011)	0-2-0	10 Ls (8/3/2008)
4 goals	0-0-0	2 Ls (8/2/2009)	0-0-0	10 Ls (6/15/2002)

SEATTLE SOUNDERS FC CAREER STATISTICS VS. LA GALAXY (1-3-2)

PLAYER	GP	GS	MIN	G	A	SHT
Steve Zakuani	5	5	411	2	1	6
Fredy Montero	5	5	379	1	1	14
Sebastien Le Toux	2	1	103	1	0	1
Nate Jaqua	3	2	223	0	2	7
Brad Evans	4	3	279	0	1	5
Peter Vagenas	3	3	231	0	1	0
Osvaldo Alonso	5	5	397	0	0	10
Alvaro Fernandez	2	2	134	0	0	1
Erik Friberg	2	2	180	0	0	2
Leo Gonzalez	4	4	360	0	0	1
Jhon Kennedy Hurtado	4	4	360	0	0	2
Patrick Ianni	2	2	180	0	0	2
Kasey Keller	6	6	540	0	0	0
Stephen King	1	0	3	0	0	0
Roger Levesque	2	1	117	0	0	2
Freddie Ljungberg	3	3	263	0	0	4
Tyrone Marshall	4	4	346	0	0	2
Miguel Montano	3	0	46	0	0	1
Lamar Neagle	2	0	12	0	0	0
Pat Noonan	2	1	64	0	0	0
Sanna Nyassi	3	0	39	0	0	1
Jeff Parke	3	3	270	0	0	1
James Riley	6	6	507	0	0	1
Mauro Rosales	1	1	89	0	0	0
Zach Scott	2	0	27	0	0	0
Mike Seamon	1	0	39	0	0	1
Nathan Sturgis	2	1	125	0	0	0
Tyson Wahl	1	1	90	0	0	0
O'Brian White	1	1	79	0	0	4
Team totals	6	6	540	4	6	68
Opponent totals	6	6	540	9	9	60

GOALKEEPER	GP	MIN	SHTS	SV	GAA	PG
Kasey Keller	6	540	21	12	1.50	0

Team totals	6	540	21	12	1.50	0
Opponent totals	6	540	26	21	0.67	0

CURRENT SEATTLE SOUNDERS FC PLAYERS CAREER STATISTICS VS. LA GALAXY (1-3-2)

PLAYER	GP	GS	MIN	G	A	SHT
Steve Zakuani	5	5	411	2	1	6
Eddie Johnson	12	7	633	2	0	19
Brad Evans	6	5	459	1	1	9
Fredy Montero	5	5	379	1	1	14
Marc Burch	7	5	497	0	2	6
Osvaldo Alonso	5	5	397	0	0	10
Alvaro Fernandez	2	2	134	0	0	1
Leo Gonzalez	4	4	360	0	0	1
Jhon Kennedy Hurtado	4	4	360	0	0	2
Patrick Ianni	5	3	313	0	0	2
Roger Levesque	3	1	137	0	0	2
Jeff Parke	14	14	1253	0	0	8
Mauro Rosales	1	1	89	0	0	0
Zach Scott	2	0	27	0	0	0
Mike Seamon	1	0	39	0	0	1
Team totals	6	6	540	4	6	68
Opponent totals	6	6	540	9	9	60

GOALKEEPER	GP	MIN	SHTS	SV	GAA	PG

Team totals	6	540	21	12	1.50	0
Opponent totals	6	540	26	21	0.67	0

LA GALAXY CAREER STATISTICS VS. SEATTLE SOUNDERS FC (3-1-2)

PLAYER	GP	GS	MIN	G	A	SHT
Juninho	3	3	265	2	0	6
Landon Donovan	6	5	476	1	4	8
Edson Buddle	3	2	143	1	1	8
Todd Dunivant	6	6	540	1	1	3
Omar Gonzalez	5	5	439	1	0	2
Alan Gordon	3	2	165	1	0	1
Jovan Kirovski	4	3	254	1	0	4
Michael Stephens	3	2	194	0	2	3
Mike Magee	4	3	264	0	1	2
Juan Pablo Angel	1	1	90	0	0	2
Chad Barrett	2	2	169	0	0	4
David Beckham	3	2	128	0	0	2
Gregg Berhalter	5	4	426	0	0	4
Chris Birchall	4	4	360	0	0	7
Tristan Bowen	2	1	102	0	0	1
A.J. DeLaGarza	3	3	204	0	0	0
Alex Cazumba	2	0	20	0	0	0
Sean Franklin	3	3	270	0	0	0
Bryan Jordan	3	1	133	0	0	0
Chris Klein	4	2	163	0	0	1
Dema Kovalenko	1	1	84	0	0	0
Leonardo	1	1	90	0	0	0
Eddie Lewis	2	1	93	0	0	2
Clint Mathis	1	0	19	0	0	0
Stefani Miglioranzi	2	2	135	0	0	0
Brian Perk	1	1	90	0	0	0
Donovan Ricketts	4	4	360	0	0	0
Tony Sanneh	1	1	90	0	0	0
Josh Saunders	1	1	90	0	0	0
Team totals	6	6	540	9	9	60
Opponent totals	6	6	540	4	6	68

GOALKEEPER	GP	MIN	SHTS	SV	GAA	PG
Brian Perk	1	90	2	2	0.00	0
Josh Saunders	1	90	6	6	0.00	0
Donovan Ricketts	4	360	18	13	1.00	0

Team totals	6	540	26	21	0.67	0
Opponent totals	6	540	21	12	1.50	0

CURRENT LA GALAXY PLAYERS CAREER STATISTICS VS. SEATTLE SOUNDERS FC (3-1-2)

PLAYER	GP	GS	MIN	G	A	SHT
Juninho	3	3	265	2	0	6
Landon Donovan	6	5	476	1	4	8
Edson Buddle	3	2	143	1	1	8
Todd Dunivant	6	6	540	1	1	3
Chad Barrett	6	6	444	1	0	8
Adam Cristman	2	0	37	1	0	1
Omar Gonzalez	5	5	439	1	0	2
Michael Stephens	3	2	194	0	2	3
Mike Magee	4	3	264	0	1	2
Pat Noonan	2	2	159	0	1	4
David Beckham	3	2	128	0	0	2
Andrew Boyens	2	1	79	0	0	0
A.J. DeLaGarza	3	3	204	0	0	0
Sean Franklin	3	3	270	0	0	0
Bryan Jordan	3	1	133	0	0	0
Leonardo	1	1	90	0	0	0
David Junior Lopes	2	1	107	0	0	1
Kyle Nakazawa	1	1	90	0	0	1
Brian Perk	1	1	90	0	0	0
Josh Saunders	1	1	90	0	0	0
Team totals	6	6	540	9	9	60
Opponent totals	6	6	540	4	6	68

GOALKEEPER	GP	MIN	SHTS	SV	GAA	PG
Brian Perk	1	90	2	2	0.00	0
Josh Saunders	1	90	6	6	0.00	0

Team totals	6	540	26	21	0.67	0
Opponent totals	6	540	21	12	1.50	0

SEATTLE SOUNDERS FC

NEWS RELEASE

Seattle Sounders FC Game Notes

2012 Sounders FC Schedule

2012 MLS RECORD: 4-1-1 (13 points)
(Home: 3-1-0 Away: 1-0-1)

2012 ALL-COMPETITIONS RECORD: 5-2-1
(Home: 4-1-0 Away: 1-1-1)

DAY	DATE	OPPONENT	TIME (PT)	TV/ATT.
Wed.	**3/7**	**SANTOS LAGUNA***	**W, 2-1**	**23,433**
Wed.	3/14	at Santos Laguna*	L, 6-1	15,000
Sat.	**3/17**	**TORONTO FC**	**W, 3-1**	**39,232**
Fri.	**3/23**	**HOUSTON**	**W, 2-0**	**38,304**
Sat.	**3/31**	**SAN JOSE**	**L, 1-0**	**38,458**
Sat.	4/7	at DC United	T, 0-0	15,651
Sat.	**4/14**	**COLORADO**	**W, 1-0**	**38,360**
Sat.	4/28	at Chicago	W, 2-1	14,166
Wed.	**5/2**	**LA GALAXY**	**7:00 p.m.**	**KONG/KOMO2**
Sat.	**5/5**	**PHILADELPHIA**	**1:00 p.m.**	**NBCSN**
Wed.	5/9	at FC Dallas	5:30 p.m.	KONG
Sat.	**5/12**	**REAL SALT LAKE**	**7:00 p.m.**	**KING+**
Sat.	5/19	at Vancouver	2:00 p.m.	KONG/KOMO2
Wed.	**5/23**	**COLUMBUS**	**7:00 p.m.**	**KONG+**
Sat.	5/26	at Chivas USA	7:30 p.m.	KONG/KOMO2
Sat.	6/16	at Montreal	4:30 p.m.	KONG/KOMO2+
Wed.	**6/20**	**KANSAS CITY**	**7:00 p.m.**	**KONG+**
Sun.	6/24	at Portland	2:00 p.m.	ESPN
Sat.	6/30	at New England	4:30 p.m.	KONG
Wed.	7/4	at Real Salt Lake	7:00 p.m.	KONG/KOMO2+
Sat.	**7/7**	**COLORADO**	**8:00 p.m.**	**NBCSN**
Sun.	7/15	at New York	1:00 p.m.	ESPN
Sat.	7/28	at Colorado	6:00 p.m.	KONG/KOMO2+
Sun.	**8/5**	**LA GALAXY**	**7:00 p.m..**	**ESPN2**
Sat.	8/11	at San Jose	7:30 p.m.	KONG
Sat.	**8/18**	**VANCOUVER**	**1:00 p.m.**	**KING/KOMO2+**
Sat.	8/25	at Chivas USA	7:30 p.m.	KING
Sun.	9/2	at FC Dallas	4:00 p.m.	KONG
Sat.	**9/8**	**CHIVAS USA**	**1:00 p.m.**	**KING/KOMO2+**
Sat.	9/15	at Portland	12:30 p.m.	NBC
Sun.	**9/23**	**SAN JOSE**	**7:00 p.m.**	**KONG+**
Sat.	9/29	at Vancouver	6:00 p.m.	NBCSN
Sun.	**10/7**	**PORTLAND**	**6:00 p.m.**	**ESPN**
Wed.	**10/17**	**REAL SALT LAKE**	**7:00 p.m.**	**NBCSN+**
Sun.	**10/21**	**FC DALLAS**	**6:00 p.m.**	**ESPN**
Sun.	10/28	at LA Galaxy	6:00 p.m.	ESPN

+ Broadcast Live Out of Market on ROOT Sports

** CONCACAF Champions League*

vs.

Match Information

Seattle Sounders FC (4-1-1, 13 pts.) vs. LA Galaxy (3-3-1, 10 pts.)

Kickoff: Wednesday, May 2, 2012 | 7:00 p.m. PT
Location: Xbox Pitch at CenturyLink Field, Seattle, Wash.

Referee: Hilario Grejeda
Referee's Assistants: Paul Scott; Peter Balciunas
Fourth Official: Tyler Ploeger

Local TV: KONG 6/16 (Comcast channel 106)
Local Radio: 97.3 KIRO FM
Announcers: Ross Fletcher and Kasey Keller
Pregame (TV): Chris Egan, Alan Hinton and Pete Fewing
Postgame (Radio): Matt Johnson, Jimmy Gabriel, Taylor Graham and Wade Webber

Spanish Radio: La Gran D 99.3 FM
Announcers: Rene Aleman, Victor Hernandez, Noe Menendez

Sounders FC Probable Lineup

Reserves

Goalkeepers	Defenders	Midfielders	Forwards
29 - Ford	4 - Ianni	11 - Zakuani	21 - Cato
33 - Weber	8 - Burch	14 - Tetteh	26 - Ochoa
35 - Meredith	20 - Scott	15 - Fernandez	
	30 - Duran	23 - Carrasco	
		22 - Seamon	
		24 - Levesque	
		25 - Rose	
		27 - Caskey	
		28 - Sivebaek	

Seattle Sounders FC vs. LA Galaxy | Wednesday, May 2, 2012 - 7:00 p.m. PT

2012 MLS Standings

Western Conference	W-L-D, P	Eastern Conference	W-L-D, P
San Jose Earthquakes	6-1-1, 19	Sporting Kansas City	7-1-0, 21
Real Salt Lake	6-3-1, 19	D.C. United	4-2-3, 15
Vancouver Whitecaps FC	4-2-2, 14	New York Red Bulls	4-3-1, 13
Seattle Sounders FC	4-1-1, 13	Chicago Fire	2-2-2, 8
Colorado Rapids	4-4-0, 12	Houston Dynamo	2-2-2, 8
FC Dallas	3-3-3, 12	Montreal Impact	2-5-2, 8
L.A. Galaxy	3-3-1, 10	Philadelphia Union	2-4-1, 7
Chivas USA	3-5-0, 9	Columbus Crew	2-4-1, 7
Portland Timbers	2-5-1, 7	New England Revs	2-5-0, 6
		Toronto FC	0-7-0, 0

Gameday at Xbox Pitch

National Anthem (Conductor) - Dr. Stephen Michael Newby
March to the Match - The March departs Occidental Park in Prioneer Square 60 minutes before kickoff.
Dream Team - Xbox hosts 22 children from local Boys & Girls Clubs to attend and participate in the pregame ceremony.
Autograph Alley - Following each match, fans 14-years of age and under have the opportunity to earn an "Autograph Alley" wristband by spinning the prize wheel at the Autograph Alley Booth in Soccer Celebration (a pregame activity for all fans located along Occidental Avenue and the North Plaza).

Club Public Relations Contacts

Seattle Sounders FC
Jeff Garza (o: 425-203-8021, c: 206-255-4661; jeffga@soundersfc.com)
Suzanne Lavender (c: 206-730-7549); suzanneL@seahawksSoundersfc.com)
Mike Ferris (o: 425-203-8313, c: 206-953-9767; mikefe@Soundersfc.com)
Matt Winter (o: 425-203-8316, c: 206-399-7497; mattw@Soundersfc.com)

L.A. Galaxy
Justin Pearson (c: 310-617-2198, jpearson@lagalaxy.com)
Jaime Cardenas (c: 310-995-8561, jcardenas@lagalaxy.com)

Gary Wright Press Box Services

The Gary Wright Press Box at CenturyLink Field is located on the suite level on the west side of the stadium. The press box will open two hours before kickoff. Admittance is limited to working media members with valid credentials. The press box is intended for the purpose of providing a work place for writers, reporters, broadcasters and game personnel. It is imperative that season pass holders notify the communications staff of their intention to cover a game in order to receive press box seating. Family members and guests will not be accommodated in the press box. Abuse of press box press privileges will result in forfeiture of a press pass.

Game Notes/Statistics

Game notes and statistics will be available in the press box. Statistics will be distributed to each seat throughout the game at halftime and 10 minutes following the game. Pertinent announcements will also be made during the game.

Postgame Locker Room Access

Following the conclusion of the game, a postgame news conference with Head Coach Sigi Schmid will be held in the Sounders FC Media Room (NFL Visiting Media Room) near both the Home and Visiting Locker Rooms in the south end of CenturyLink Field. At the end of the news conference the locker room will be open to media. Sounders FC and visitor locker rooms are located near the Southeast tunnel on the field level. Your cooperation and professional courtesy is asked in maintaining a proper working atmosphere for postgame interviews. Absolutely no autographs or non-work related photos are allowed during media access periods.

No media may use a cell phone at any time inside the locker room. Media members may carry their cell phones into the locker room but may not use them to place or take calls, or to take photos.

Food Service

Food and beverages are available to working members of the media in the Press Box.

Credentials

Season media credentials will be issued to recognized newspapers, magazines, television and established radio stations making reasonable requests. To qualify, an outlet must cover a majority of the club's home games. Because of limited photo credentials, it is impossible to grant freelance photographer access unless assigned to shoot for a specific story or project.

Telephones/Wireless Internet

Several pool phones are placed throughout the press box. Remember pool phones are to be shared. Courtesy hard lines are available in the photo room. CenturyLink Field offers wireless internet access in all areas of the press box and photographers' work room. The access is free of charge and works with all wi-fi enabled computer equipment. Media wishing to pay for dedicated LAN connections should contact the Communications Department.

WIRELESS INTERNET
Network: Stadium
Username: stadium (case sensitive)
Password: 12thMan (case sensitive)

Seattle Sounders FC vs. LA Galaxy | Wednesday, May 2, 2012 - 7:00 p.m. PT

This Week vs. Chicago Fire

2012 MLS Team Vitals

SEATTLE SOUNDERS FC	L.A. GALAXY
Overall: 4-1-1	**Overall:** 3-3-1
Last 5: W-L-T-W-W	**Last 5:** L-L-W-W-T
Home: 3-1-0	**Home:** 2-2-1
Away: 1-0-1	**Away:** 1-1-0
vs. East: 3-0-1	**vs. East:** 1-2-0
vs. West: 1-1-0	**vs. West:** 2-1-1
Goals For: 8	**Goals For:** 11
Goals Against:3	**Goals Against:** 11
+/-: 5	**+/-:** 0

Head Coaches (MLS Regular Season)

	SIGI SCHMID	BRUCE ARENA
Years Coaching (Pro)	13	10
Career MLS Record	161-111-84	131-77-41
Years with Team	4	5
Record With Team	48-25-27	54-26-31
Record vs. Opponent	4-4-4	3-1-2
Head-to-Head	4-6-5	6-4-5

2012 MLS Team Stats

	SEATTLE	LOS ANGELES
Games	6	7
Goals Scored	8 (11th)	11 (7th)
Goals Scored Avg.	1.33 (8th)	1.57 (5th)
Goals Allowed Per Game	0.50 (2nd)	1.57 (15th)
Goal Differential	5	0
Shots	80 (16th)	99 (T-7th)
Shots on Goal	24 (T-17th)	35 (T-10th)
Fouls Suffered	76 (17th)	84 (15th)
Fouls Committed	71 (16th)	90 (T-11th)
Yellow Card Cautions	12 (T-12th)	8 (T-16th)

2012 MLS Individual Leaders

	SEATTLE	LOS ANGELES
Goals	Estrada (4; T-5th)	Keane (3; T-9th)
Assists	Fernandez (2; T-10th)	3 players (2; T-10th)
Shots	Montero (30; 5th)	Keane (22)
Shots on Goal	2 players (8;T-10th)	Keane (12; T-7th)
Game-Winning Goals	Estrada (2; T-2nd)	3 players (1; T-9th)
Game-Winning Assists	4 players (1; T-3rd)	2 players (1; T-3rd)
Fouls Suffered	Montero (18; T-5th)	Donovan (11)
Fouls Committed	Montero (12)	Buddle (25; 2nd)
Yellow Card Cautions	2 players (2)	2 players (2)

2012 MLS Goalkeeper Leaders

	SEATTLE	LOS ANGELES
Minutes Played	Gspurning (540)	Saunders (540)
Goals Against Average	Gspurning (0.50; 2nd)	Saunders (1.67; T-17th)
Wins	Gspurning (4 ; T-4th)	Saunders (3; T-8th)
Shutouts	Gspurning (3; T-3rd)	N/A
Saves	Gspurning (16)	Saunders (16)

Match Preview

Riding the best start in franchise history, Sounders FC returns to the Pacific Northwest for its first two-game week of the Major League Soccer season. Seattle hosts the L.A. Galaxy on Wednesday night at 7 p.m. and the Philadelphia Union on Saturday at 1:30 p.m. on the Xbox Pitch at CenturyLink Field.

Wednesday's match will be televised live on KONG 6/16 with Ross Fletcher and Kasey Keller on the call, and can also be seen in Spanish on KOMO2. Saturday's match will be nationally televised on NBC Sports Network with Arlo White and Kyle Martino calling the action. Both matches can also be heard on 97.3 KIRO FM and in Spanish on La Gran D 99.3 FM.

Sounders FC (4-1-1, 13 points) started the busiest stretch in club history by capturing another three points on the road. The 2-1 win over Chicago marked the club's 100th MLS regular season match, and the club extended its MLS-best road unbeaten streak to seven games (6-0-1).

The win was highlighted by the game-winning goal by striker Eddie Johnson – his first in Rave Green – as Seattle continued its dominant play against Chicago, improving to 5-0-3 versus the Fire in all competitions. Seattle also continued its stellar start to the 2012 campaign. The club's previous best start was 12 points through the first six games in the inaugural season.

All-Time Series Leaders

	SEATTLE		LOS ANGELES	
Goals	2	Steve Zakuani	2	Juninho
Assists	2	Nate Jaqua	4	Landon Donovan
Shots	14	Fredy Montero	8	Edson Buddle
Shots on Goal	7	Fredy Montero	4	Edson Buddle
Fouls Committed	10	Leo Gonzalez	11	Landon Donovan
Fouls Suffered	8	Freddie Ljungberg	12	Landon Donovan
Wins	1	Kasey Keller	2	Donovan Ricketts
Shutouts	2	Kasey Keller	1	3 players tied
Saves	12	Kasey Keller	13	Donovan Ricketts
Goals Allowed	9	Kasey Keller	4	Donovan Ricketts

All-Time Single-Game Highs

	SEATTLE		LOS ANGELES	
Goals	1	4 players tied	1	8 players tied
Assists	1	6 players tied	3	Donovan (5/8/10)
Shots	6	Jaqua (8/15/09)	4	Buddle (twice)
Shots on Goal	3	Montero (3/15/11)	2	4 players tied
Fouls Committed	4	Ianni/Gonzalez	4	3 players tied
Fouls Suffered	5	Ljungberg (5/10/09)	4	Juninho/Beckham
Saves	3	Keller (twice)	6	Saunders (3/15/11)
Goals Allowed	4	Keller (5/8/10)	2	Ricketts (8/15/09)

Sounders FC Injury Report

Probable:
MID Mauro Rosales (R foot contusion)

Questionable:
DEF Patrick Ianni (lower back pain)

Doubtful:
MID Alvaro Fernandez (R quad strain)

Out:
GK Josh Ford (R knee stress fature)
GK Andrew Weber (L ankle sprain)
MF Steve Zakuani (R leg fracture)

2012 AT A GLANCE...

Overall	4-1-1
Home	3-1-0
Away	1-0-1
March	2-1-0
April	2-0-1
May	0-0-0
June	0-0-0
July	0-0-0
August	0-0-0
September	0-0-0
October	0-0-0
vs. Eastern Conf.	3-0-1
vs. Western Conf.	1-1-0
When leading at half	3-0-0
When tied at half	1-0-1
When trailing at half	0-1-0
When scoring first	3-0-0
When conceding first	0-1-0
With 0 goals scored	0-1-0
With 1 goal scored	1-0-0
With 2 goals scored	3-0-0
With 3 goals scored	1-0-0
With 4+ goals scored	0-0-0
Conceding 0 goals	1-0-0
Conceding 1 goal	1-1-0
Conceding 2 goals	0-0-0
Conceding 3 goals	0-0-0
Conceding 4+ goals	0-0-0
When Alonso...	
Scores	0-0-0
Scores or assists	0-0-0
Starts	4-1-1
When Estrada...	
Scores	2-0-0
Scores or assists	2-0-0
Starts	4-1-1
When Evans...	
Scores	1-0-0
Scores or assists	1-0-0
Starts	4-0-1
When Fernandez...	
Scores	1-0-0
Scores or assists	1-0-0
Starts	2-1-1
When Johnson...	
Scores	1-0-0
Scores or assists	1-0-0
Starts	2-0-0
When Montero...	
Scores	0-0-0
Scores or assists	0-0-0
Starts	4-1-1
When Rosales...	
Scores	0-0-0
Scores or assists	0-0-0
Starts	2-0-0

UPCOMING CLUB MILESTONES...

TEAM

* **100 MLS games**...Last weekend's match vs. Chicago was the club's 100th regular-season match.
* **150 MLS goals**....Seattle has scored 141 regular-season MLS goals; 144 including postseason
* **200 goals**...Seattle has scored 195 goals in all competitions
* **250,000 followers**...The club surpassed 250,000 "likes" on Facebook, second highest in MLS

HEAD COACH SIGI SCHMID

* **100 games with Seattle**...Schmid has coached in 100 regular-season MLS games with Seattle; 106 including postseason and 138 games in all-competitions
* **200 career victories**...Schmid holds an MLS record with 161 regular season wins; 181 including playoffs
* **400 Games**...Schmid has coached in 392 total games, including playoffs

MIDFIELDER OSVALDO ALONSO

* **20 MLS points**... Alonso has tallied 19-career MLS points (5 goals, 9 assists)
* **100 MLS games**... Alonso has played in 89-career MLS games (84 starts), all with Seattle

MIDFIELDER BRAD EVANS

* **100 MLS appearances**...Evans has played in 94-career MLS games (77 starts)
* **50 MLS points**...Evans has collected 42-career points with Seattle and Columbus (15 goals, 12 assists)

DEFENDER PATRICK IANNI

* **100 MLS matches**...Ianni has played in 98-career MLS matches (70 starts) with Houston (35 matches) and Seattle (63)

FORWARD EDDIE JOHNSON

* **100 MLS points**...Johnson has 97-career MLS points (42 goals, 13 assists)
* **100 MLS starts**...Johnson has started 98-career MLS matches (Dallas-54, Kansas City-42, Seattle-2)
* **150 MLS matches**...Johnson has played in 130-career MLS games (Dallas-84, Kansas City-43, Seattle-3)

FORWARD FREDY MONTERO

* **20 Game-winners**...Montero holds a franchise-record 19 game-winning goals in all competitions (13 MLS game-winners)
* **50 goals**...Montero has scored 43 career goals in all competitions (34 in MLS)
* **100 MLS games**...Montero enters this weekend with 92 regular-season MLS games played, all with Seattle
* **100 MLS points**...Montero has 94-career MLS points (34 goals, 26 assists)

DEFENDER JEFF PARKE

* **200 MLS games**...Parke has played in 184 MLS regular-season games (New York-132, Seattle-52); 193 including postseason (New York-6, Seattle-4)

Getting Defensive

Austrian keeper Michael Gspurning has been strong in Seattle's nets this season. He has allowed just three goals (fewest in MLS) for the league's second-best goals against average (0.50). Gspurning held a clean sheet last weekend until Marco Pappa's 89th minute Olimpico, and held off a late surge by Chicago in stoppage time. He has allowed just one goal from the run of play, and Ryan Johnson's strike won Goal of the Week. The three goals allowed through the first six games matches Seattle's previous best start in 2009. Gspurning, along with Osvaldo Alonso, has played every minute this season.

2012 GOALS AGAINST AVERAGE

1.	Jimmy Nielsen	Sporting KC	0.38
2.	**Michael Gspurning**	**Seattle**	**0.50**
3.	Jon Busch	San Jose	0.75
4.	Joe Cannon	Vancouver	0.80
5.	Chris Seitz	Dallas FC	1.00
	Paolo Tornaghi	Chicago	1.00

Three standout defensive players have helped Seattle remain one of the league's stingiest defenses. Goalkeeper Michael Gspurning, center back Patrick Ianni and midfielder Osvaldo Alonso have played every minute this season. Gspurning is tied-third with three shutouts. His 335-minute shutout streak is fourth longest this season and his saves percentage (84.2) is second among keepers. Seattle has allowed the fewest shots of any team in MLS, holding its opponents to just 60 total shots, 16 fewer than any other club.

2012 LONGEST SHUTOUT SREAK

	PLAYER	MIN.	DATE
1.	Jimmy Nielsen, KC	414	3/25/12-4/18/12
2.	Joe Canno, VAN	377	3/10/12-4/7/12
3.	Zac MacMath, PHI	334	3/24/12-current
4.	**Michael Gspurning, SEA**	**335**	**3/31/12-4/28/12**
5.	Jon Busch, SJ	305	3/17/12-4/7/12

Sounders FC Hit The Century Mark

With a win in its 100th MLS regular season match, Sounders FC has continued to cement itself atop the landscape of soccer in America. Seattle is 48-25-27 (171 points) through its first 100 games, which is the second-most points of any expansion club through its first 100 matches (Chicago Fire - 178 points). The Rave Green have continued to set the standard for MLS expansion clubs, becoming the first expansion side to qualify for the playoffs in its first three seasons as well as winning the U.S. Open Cup championship all three years. Seattle has allowed just 104 goals, the second-fewest in a club's first 100 games. And the 141 goals scored since 2009 is the third-most in MLS. The Sounders FC faithful have also set a new mark for success in MLS, setting the average attendance record each season with 54 consecutive sellouts.

MOST MLS POINTS, FIRST 100 MATCHES

	CLUB	POINTS
1.	D.C. United	192
2.	L.A. Galaxy	183
3.	Chicago Fire	178
4.	**Seattle Sounders FC**	**171**
5.	Houston Dynamo	161

LEAST GOALS ALLOWED, FIRST 100 MATCHES

	CLUB	GOALS
1.	Houston Dynamo	101
2.	**Seattle Sounders FC**	**104**
3.	Chicago Fire	136
4.	L.A. Galaxy	140
5.	Chivas USA	150

* Using the 3-point wins + ties formula (current formula)

On the Mend: Several Players Nearing Full Strength

Last Saturday marked the return of two key players as Mauro Rosales (knee sprain) and Adam Johansson (hamstring strain) both started. Rosales played 51 minutes and Johansson went the full 90. Midfielder Alvaro Fernandez has continued to recover from a quad strain and midfielder Steve Zakuani has been in full training. Rookie defender Andrew Duran seems to be fully recovered from knee surgery.

Seattle has used a different lineup in all six contests this season, and head coach Sigi Schmid has used a league-high 19 starters (tied with D.C. United). Last season, Seattle started 23 different players in MLS play and 31 players in all competitions. The only player who did not start a match last season was backup keeper Josh Ford.

STARTS BY POSITION

GK	1	Michael Gspurning (6)
RB	20	Zach Scott (4)
	5	Adam Johansson (2)
CB	4	Patrick Ianni (5)
CB	34	Jhon Kennedy Hurtado (4)
	31	Jeff Parke (3)
LB	8	Marc Burch (3)
	12	Leo Gonzalez (3)
RM	24	Roger Levesque (2)
	10	Mauro Rosales (2)
	16	David Estrada (1)
	28	Christian Sivebaek (1)
CM	3	Brad Evans (5)
	23	Servando Carrasco (1)
CM	6	Osvaldo Alonso (6)
LM	15	Alvaro Fernandez (4)
	27	Alex Caskey (1)
	16	David Estrada (1)
F	16	David Estrada (4)
	7	Eddie Johnson (2)
F	17	Fredy Montero (6)

Sounders FC All-Time Record

Points of Interest

Since entering the league in 2009, Seattle has proved they can play with anyone in MLS. Sounders FC has improved its record every season since starting the inaugural campaign, finishing at 12-7-11. The club followed that up with a 14-10-6 mark in 2010, and last year posted its best record in franchise history at 18-7-9.

MOST MLS POINTS SINCE 2009

	CLUB	RECORD	POINTS
1.	L.A. Galaxy	52-21-28	184
2.	**Seattle Sounders FC**	**48-25-27**	**171**
3.	Real Salt Lake	46-30-27	168
4.	Columbus Crew	42-32-27	153
5.	FC Dallas	41-32-30	153

Home Cookin'

One thing that has been a constant for the Rave Green in their early history is playing well in front of its supporters. Sounders FC faithful have played their part as well, setting club attendance records for an MLS opener (39,232 vs. Toronto) and CONCACAF Champions League match (23,433 vs. Santos) this season. Seattle is 27-11-13 all-time in MLS matches at home with a plus-32 goal differential (80-48).

MOST MLS HOME POINTS SINCE 2009

	CLUB	RECORD	POINTS
1.	Real Salt Lake	33-5-13	115
2.	L.A. Galaxy	30-10-12	102
3.	Columbus Crew	29-10-12	99
4.	FC Dallas	28-9-15	99
5.	**Seattle Sounders FC**	**27-11-13**	**94**
	Colorado Rapids	25-7-19	94

Road Warriors

The top road team in 2011 has continued the trend as Seattle currently holds the longest regular season road unbeaten streak in MLS at 6-0-1. The trip to Chicago marked the second road trip of the season, and the first road win in 2012. Seattle went 9-3-5 away from home in 2011 and not only won more games than every other team but lost just three times (two fewer than any other MLS club). Seattle's .676 road winning percentage last season was fourth-best in MLS history as the Rave Green scored a league-best 24 goals on the road.

MOST MLS ROAD POINTS SINCE 2009

	CLUB	RECORD	POINTS
1.	L.A. Galaxy	22-11-16	82
2.	**Seattle Sounders FC**	**21-14-14**	**77**
3.	Chicago Fire	15-18-17	62
4.	Sporting KC	15-23-13	58
5.	San Jose Earthquakes	13-22-16	55

Going Streaking

The young season has brought great success thus far for Sounders FC, and the win over Chicago last Saturday extended several impressive streaks.

* Overall: unbeaten in its past three (2-0-1) outings, including two consecutive wins
* On the Road: MLS-best seven games (6-0-1) unbeaten on the road
* In April: unbeaten in its past eight (5-0-3) April outings
* Against the Fire: unbeaten all-time (5-0-3) versus Chicago Fire
* Scoring First: unbeaten in past 17 matches (14-0-3) when scoring first, dating back to October 23, 2010, including 11 straight wins

LONGEST ROAD MLS WINNING STREAK, ALL-TIME

	CLUB	No.	DATE
1.	D.C. United	7	7/7/99-9/25/99
	L.A. Galaxy	7	9/14/97-5/17/98
3.	San Jose Earthquakes	6	7/20/05-10/15/05
4.	**Seattle Sounders FC**	**5**	**8/6/11-4/7/12**
	Sporting Kansas City	5	5/30/97-7/4/97
	L.A. Galaxy	5	4/20/96-6/9/96
	L.A. Galaxy	5	8/5/98-9/16/98
	New York Red Bulls	5	6/3/00-7/16/00

Scoring Goals

Since joining MLS in 2009, Sounders FC has been committed to playing an exciting, attacking style of soccer. The Rave Green led MLS with 56 goals in 2011 and are off to a fast start in 2012 with eight goals in the first six games. The Seattle attack features goal scorers David Estrada, Fredy Montero and Alvaro Fernandez, creative set-up play with Mauro Rosales and Roger Levesque, and timely contributors such as Osvaldo Alonso and Brad Evans, making Sounders FC one of the most potent attacks in MLS.

MOST MLS GOALS SINCE 2009

	CLUB	GOALS
1.	Real Salt Lake	148
2	FC Dallas	144
3.	Colorado Rapids	142
4.	**Seattle Sounders FC**	**141**
5.	L.A. Galaxy	139

Striking Success

Fredy Montero burst onto the MLS scene in 2009, earning MLS Newcomer of the Year honors with 12 goals and seven assists. The Colombian striker followed up his freshman performance with 10 goals and 10 assists in 2010 and recorded a career-best 12 goals with nine assists last season. Montero is the only player in the MLS to rank in the top-10 in goals and assists the past three seasons (2009, 2010, 2011).

MOST GOALS IN MLS SINCE 2009

	Player	Team	Goals
1.	Chris Wondolowski	SJ	47
2.	Dwayne De Rosario	DC	43
3.	Juan Pablo Angel	CHV	35
	Conor Casey	COL	35
5.	**Fredy Montero**	**SEA**	**34**

Forward David Estrada

The Maturation of a Goal Scorer

The long and winding road that led David Estrada to his break-out performance in the MLS opener began years ago as a youth soccer player in Salinas, Calif. One of the most prolific goal scorers in California high school soccer history, Estrada scored 66 goals as a senior (most in the nation), scoring 11 goals in a single game. He went to walk-on as a freshman at UCLA where playing time was rare until a midseason injury to a teammate allowed for an opportunity. Estrada took full advantage and scored a UCLA record 12 goals as a freshman and earned Soccer America's Freshman of the Year. Despite earning Pac-10 honors all four years, Estrada has not played up top since his freshman year. In his first two years in Seattle, Estrada spent time in the midfield and also experimented at right back. Since returning to the forward position this preseason Estrada has scored eight goals with two assists.

Estrada Named MLS Player of the Week

Seattle Sounders FC forward David Estrada was voted Major League Soccer Player of the Week by the North American Soccer Reporters (NASR) for Week 2 of the 2012 MLS season. Estrada became the third player in club history to score a hat trick as he led Seattle to a 3-1 season-opening victory over Toronto FC on Saturday on the Xbox Pitch at CenturyLink Field.

The Player of the Week award is the first of Estrada's three-year MLS career. It is the 14th time that a Seattle player has won the award.

Estrada helped Seattle to its third season-opening victory in four years with his first three goals in MLS play. He opened his account in the 17th minute when he poked in a loose ball following a scramble in the box. He added a second tally in the 51st minute and completed the hat trick just moments after Toronto's lone goal in the 63rd minute.

St. Hat Trick's Day

A decisive opening night victory was highlighted by the sudden success of an unsuspecting hero as David Estrada burst onto the MLS scene in his first league start at home on St. Patrick's Day. It took the third-year forward just 17 minutes to find the netting at CenturyLink Field; the first tally of his MLS career. Estrada added two more before full time to seal the victory.

Estada Notables:

* Four goals in MLS play in 11 appearances
* Four goals in first two home starts. The season opener vs. Toronto FC (March 17) marked his first MLS home start (first competitive home start was March 7 against Santos Laguna)
* Has scored four of Seattle's nine goals in all competitions this season
* Led all players with seven total shots (one short of club record), including five on goal (ties club record) vs. Toronto (3/17)
* Seattle's first multi-goal scorer since back-to-back Fredy Montero braces (9/24/11 and 10/1/11)

Sounders FC All-Time Hat Tricks

Player	Opponent	Date
David Estrada	**vs. Toronto FC**	**03/17/12**
Lamar Neagle	vs. Columbus	08/27/11
Blaise Nkufo	at Columbus	09/18/10

All-time MLS Hat Tricks in an Opening Game

Player	Opponent	Date
David Estrada, Sea	**vs. Toronto FC**	**03/17/12**
Brian Ching, Hou (4)	vs. Colorado	04/02/06
Brian Kreis, Dal	vs. Kansas City	03/20/99

Estrada Strikes Back

Things are going pretty well for David Estrada this season. He is tied for fourth leading goal scorer in Major League Soccer, scoring four goals through his first four games, and added a fifth against Mexico's Santos Laguna in the CONCACAF quarterfinals. The tireless work-rate of the third-year forward is paying off as the game rewarded him with a tricky, deflected goal to open the scoring against Houston.

Quick Response

Sounders FC takes every opportunity to show its true character, and it's no more obvious than after conceding a goal. Two of the home goals allowed by Seattle this season were followed by quick responses. Against Toronto FC, David Estrada scored just 69 seconds after Ryan Johnson's goal, which was less than 40 seconds after the restart. A week and a half earlier Brad Evans regained the lead just two minutes after Santos Laguna struck.

Among the Leaders

MOST GOALS IN MLS IN 2012

Player	Team	GP	Goals
Thierry Henry	NY	8	9
Chris Wondolowski	SJ	8	8
Kenny Cooper	NY	8	7
Maicon Santos	DC	9	6
David Estrada	**SEA**	**6**	**4**
Kei Kamara	KC	8	4
Chris Pontius	DC	9	4

2012 GAME-WINNING GOALS

Player	Team	GP	GWA
Chris Wondolowski	SJ	8	3
Tony Cascio	COL	8	2
David Estrada	**SEA**	**6**	**2**
Kenny Cooper	NY	8	2
Thierry Henry	NY	8	2
Kei Kamara	KC	8	2
Chris Pontius	DC	9	2
C.J. Sapong	KC	8	2

Two-Point Club

Seattle is in exclusive company as one of just three teams to average at least two points per match, collecting an average of 2.166 points per match. Sounders FC has taken 13 points through the first six matches, marking the best start in club history (previously 12 points through the first six matches in 2009). Sporting Kansas City (2.625) and the San Jose Earthquakes (2.375) are the only other teams to earn two points per match. Last year - Seattle's best regular season - the team averaged 1.85 points per match, finishing second overall in the MLS standings. The club is well ahead of its 2011 pace, reaching the 13-point mark in four fewer games.

2012 MLS MOST POINTS PER MATCH

	CLUB	GAMES	POINTS (PPM)
1.	Sporting Kansas City	8	21 (2.63)
2.	San Jose Earthquakes	8	19 (2.38)
3.	**Seattle Sounders FC**	**6**	**13 (2.17)**

Evans on the Mark

The sure foot of midfielder Brad Evans proved true again against Houston as he stepped up and converted his first penalty kick of the season. Evans is a perfect 4-4 all-time from the spot and has emerged as one of Seattle's go-to-guys in the clutch. His four penalty kick goals over the past two seasons are tied for second most in the league. Overall, Seattle is 8-14 from the penalty spot, earning the second-most attempts in 2011 (nine), converting six (tied-third in MLS).

MOST PENTALY KICKS MADE SINCE 2011

1.	Andres Mendoza	Columbus (2011)	5
2.	**Brad Evans**	**Seattle**	**4**
	Brad Davis	Houston	4
	Dwayne De Rosario	D.C. United	4
	Landon Donovan	L.A. Galaxy	4
	Shalrie Joseph	New England	4
	Sebastien Le Toux	Vancouver	4
	Alvaro Saborio	Real Salt Lake	4

Starting with Scott

One constant of Sigi Schmid's Seattle squads has been depth at all positions, and the depth has been tested recently as starters Mauro Rosales and Adam Johansson have been unavailable due to injury. Two former USL Sounders stepped up in their absence as Roger Levesque started at right mid and Zach Scott assumed the right back position.

Scott makes a particularly notable impact when in the starting XI. Seattle is 14-4-5 all-time with Scott in the starting lineup, and 18-5-6 when he makes an appearance. Levesque does his part, as well, as Seattle is unbeaten in its last five with him in the lineup and has gone 8-1-3 in his last 12 starts, dating back to May 7, 2011.

Sounders FC record when Zach Scott...

Starts	**Sees Action**
2009: 3-2-1	2009: 4-3-2
2010: 3-0-1	2010: 3-0-1
2011: 6-1-2	2011: 9-1-2
2012: 2-1-1	2012: 2-1-1
Total: 14-4-5	**Total**: 18-5-6

Unselfish Play

Sounders FC has continued to develop its identity as a possession-based, attacking team. The highest scoring team in MLS uses strong build-up play and passing to wear down opponents and advance to the offensive third. The ever-active Osvaldo Alonso leads the team in most completed passes (273) and Adam Johansson leads the club with the highest passing percentage (84.2).

MOST COMPLETED PASSES

	PLAYER	COMPLETIONS
1.	Osvaldo Alonso	273
2	Fredy Montero	185
3.	Brad Evans	169
4.	Alvaro Fernandez	161
	David Estrada	161

HIGHEST PASSING PERCENTAGE (min. 90 passes)

	PLAYER	PERCENTAGE
1.	Adam Johansson	84.2 (79/109)
2.	Jhon Kennedy Hurtado	80.2 (73/91)
3.	Osvaldo Alonso	78.7 (273/347)
4.	Brad Evans	76.8 (169/220)
5.	Marc Burch	72.6 (133/183)

Bouncing Back

Over the past three seasons, Sounders FC has shown its true character after a loss. Seattle is undefeated following its last eight losses over all competitions, going 7-0-1 in that span, dating back to July 30, 2011. So far this season, Seattle followed up a 6-1 road defeat at Santos Laguna with a 3-1 victory over Toronto FC in the MLS opener, and earned a draw at D.C. United following a 1-nil home defeat to San Jose on March 31. Overall, Sounders FC is 18-10-8 coming off a loss in all competitions.

EJ Strikes: Johnson's First a Game-Winner

Eddie Johnson opened his Sounders FC account last Saturday with the second-half winner versus Chicago. The U.S. international tapped in the rebound following a dangerous free kick from Fredy Montero just minutes after he hit the post on a header. With the goal, Johnson has now scored seven goals in 13 career matches against the Fire. He has 42 goals in MLS play, the most of any Sounders FC player, with his last league goal coming over four years ago (September 15, 2007) while he was playing for Kansas City.

Supporters Ranks

* Sounders FC has sold out 54 consecutive MLS matches.
* Sounders FC 2012 attendance average would rank seventh in EPL, fourth in Serie A, sixth in LA Liga and 13th in Bundesliga.
* Seattle's 2012 attendance average would rank sixth in MLB.

Attendance Records Broken

Following a club record 18 MLS wins and third consecutive trip to the postseason in 2011, Rave Green supporters do not want to miss out on seeing their team in action in 2012. Seattle set a club record for a season opener with 39,232 fans on March 17, 2012, on the Xbox Pitch at CenturyLink Field, continuing its sellout streak.

Seattle set an MLS record for attendance with an average of 30,897 during their inaugural season in 2009, only to surpass that mark in 2010 with an average of 36,173 and again in 2011 with an average of 38,498. The top regular-season crowd is 64,140 in a 2-1 win over San Jose during Kasey Keller's final home regular-season match last October.

Top-10 All-Time MLS Season Attendance Averages:

2011	**Seattle Sounders FC**	**38,498**
2010	**Seattle Sounders FC**	**36,173**
2009	**Seattle Sounders FC**	**30,897**
1996	Los Angeles Galaxy	28,916
2008	Los Angeles Galaxy	26,009
2007	Los Angeles Galaxy	24,252
2005	Los Angeles Galaxy	24,204
1996	MetroStars	23,898
2004	Los Angeles Galaxy	23,809

2011 MLB Attendance Average

1.	Philadelphia	45,440
2.	New York Yankees	45,107
3.	San Francisco	41,817
4.	Minnesota	39,112
5.	Los Angeles Angels	39,090
	Sounders FC (2012)	**38,589**
6.	St. Louis	38,196
7.	Milwaukee	37,918
8.	Boston	37,703
9.	Chicago Cubs	37,258
10.	Texas	36,382
11.	Los Angeles Dodgers	36,236
12.	Colorado	35,923
13.	Detroit	32,617
14.	New York Mets	30,108
15.	Atlanta	30,037
16.	Cincinnati	27,327
17.	San Diego	26,457
18.	Arizona	25,992
19.	Houston	25,518
20.	Washington	24,877
21.	Chicago White Sox	24,705
22.	Pittsburgh	24,255
23.	Seattle	23,411
24.	Cleveland	22,726
25.	Toronto	22,445
26.	Baltimore	21,943
27.	Kansas City	21,289
28.	Miami	19,007
29.	Tampa Bay	18,878
30.	Oakland	18,232

Keeping Pace With The World

ENGLISH PREMIER LEAGUE (thru April 22)

Club	Attendance
1. Manchester United	75,381
2. Arsenal	59,995
3. Newcastle United	49,779
4. Manchester City	46,976
5. Liverpool	44,704
6. Chelsea	41,507
Sounders FC	**38,589**
7. Sunderland	38,564
8. Tottenham Hotspur	36,026
9. Aston Villa	33,842
10. Everton	32,937

SPANISH LA LIGA (thru April 22)

Club	Attendance
1. Barcelona	82,955
2. Real Madrid	74,405
3. Atletico Madrid	46,735
4. Valencia	41,424
5. Real Betis	40,794
Sounders FC	**38,589**
6. Athletic Bilbao	37,823
7. Sevilla FC	35,382
8. Espanyol	27,710
9. Malaga	25,882
10. Real Zaragoza	25,500

ITALIAN SERIE A (thru April 22)

Club	Attendance
1. AC Milan	51,435
2. Internazionale	48,669
3. Napoli	46,352
Sounders FC	**38,589**
4. AS Roma	34,757
5. Juventus	32,425
6. Lazio	31,375
7. Fiorentina	23,703
8. Genoa	21,995
9. Palermo	21,189
10. Bologna	18,631

GERMAN BUNDESLIGA (thru April 22)

Club	Attendance
1. Borussia Dortmund	80,508
2. Bayern Munich	69,000
3. Schalke 04	61,105
4. VfB Stuffgart	54,876
5. Hertha Berlin	53,549
6. Hamburg SV	53,454
7. Borussia Monchengladbach	51,754
8. FC Cologne	47,500
9. Hannover 96	44,564
10. Kaiserslautern	41,975
11. Nurnberg	41,557
12. Werder Bremen	40,773
Sounders FC	**38,589**

Recap: Sounders FC 2 at Chicago Fire 1

Eddie Johnson scored his first goal for Sounders FC in a 2-1 victory over the Chicago Fire on Saturday night at Toyota Park in Bridgeview, Illinois. Sounders FC has now won two straight and extends its league-best road unbeaten streak to seven games (6-0-1).

In the 39th minute, Seattle went up 1-0 on an own goal. Johnson fed David Estrada on the left side of the box 15 yards out, and Estrada crossed a ball that deflected off Fire defender Arne Friedrich and rolled inside the near post.

In the 67th minute, Johnson made it 2-0 off the rebound of a Fredy Montero free kick. After Montero's attempt was tap-saved by Chicago keeper Sean Johnson, Jhon Kennedy Hurtado flicked the ball to the feet of Johnson and the first-year Sounder finished into the back of the net.

It was the first goal for Johnson since rejoining MLS at the beginning of the 2012 season. In his career, he has seven goals and two assists in 13 career games against the Fire.

Hurtado's assist marks the center back's first of 2012.

Chicago got on the board in the 89th minute when Marco Pappa kept a narrow corner kick close to the end line and bent it inside the far post. The goal ended what was an MLS-best 335-minute shutout streak.

Mauro Rosales and Adam Johansson each made their first start since Seattle's first game on March 17. Rosales was subbed for Marc Burch in the 51st minute.

Chicago had multiple chances to get on the board early. In the 13th minute, Patrick Nyarko led Dominic Oduro into the box on the right side, but Oduro's shot was saved by Gspurning. A minute later, Daniel Paladini had a wide open shot from the left side of the box, but a diving Osvaldo Alonso blocked the ball with his face.

Reserve League Update

Seattle Sounders FC (1-2-1) earned its first victory of the 2012 MLS Reserve League with a 4-3 win against Chivas USA (1-1-0) at The Home Depot Center on April 23.

Seattle's Sammy Ochoa scored twice with Cordell Cato and Andy Rose adding two more tallies.

Chivas USA scored the game's first goal in the 9th minute. Blair Gavin and Laurent Courtois combined on the left flank and Courtois finished to take the early lead.

Seattle equalized in the 12th minute when Cato received a cross from Roger Levesque and beat keeper Tim Melia. Sounders FC took a 2-1 lead in the 31st minute when Michael Seamon found Ochoa in the six-yard box for his first goal of the game.

Chivas equalized on a penalty kick by Juan Pablo Angel in the 39th minute and jumped out to a 3-2 lead in the 59th minute on a goal by Casey Townsend with Angel providing the service.

Seattle would level the scoring again just minutes later as Servando Carrasco found Rose for a strike from outside the box.

Sounders FC regained the lead for the final time in the 70th minute when Ochoa completed his brace on an assist from Andrew Duran.

Seattle's next reserve match will be on June 1 against the Vancouver Whitecaps FC at Starfire Sports while Chivas USA will take on San Jose on May 14.

Winner Winner Chicken Dinner

Seattle has started the season strong, posting a 4-1-1 record through the first six games, and it has not gone unnoticed by the MLS and its fans.

Four Sounders have been honored by MLSsoccer.com's Team of the Week, while David Estrada was named the MLS Player of the Week for his hat trick performance in the season opener versus Toronto FC (3/17).

MLSsoccer.com Team of the Week

Week 2: FW David Estrada, MID Alvaro Fernandez
Week 3: MID Osvaldo Alonso
Week 5: GK Michael Gspurning, MID Osvaldo Alonso

MLS Player of the Week

Week 2: FW David Estrada

Chelsea is Coming to Seattle

Sounders FC announced they will host Chelsea FC on Wednesday, July 18 on the Xbox Pitch at CenturyLink Field. The match is part of the Sounders FC full 18-match season ticket package. The presenting partner for the Sounders FC international friendly match is AT&T.

Fans can guarantee seats for Chelsea by purchasing a 4-Match ticket package for $110 prior to the public on-sale of individual tickets on June 4.

Chelsea, the only English Premier League club still competing in the Champions League this season, were runners up in the League last season having been champions and FA Cup winners in 2010. The London club has many international players, from Europe, Africa and South America.

The 4-Match ticket package includes Sounders FC home matches versus Chelsea on July 18, Los Angeles Galaxy on August 5, Vancouver Whitecaps on August 18 and Portland Timbers on October 7. In anticipation of the high demand for tickets, seating at CenturyLink Field will be expanded to include the upper bowl for all four matches.

The 4-Match ticket package and full season ticket packages are available by phone at 1-877-MLS-GOAL or online at www.SoundersFC.com. Single match tickets exclusively for the Chelsea match will go on-sale Monday, June 4.

Single match tickets are now available for sale at the Downtown Pro Shop located at 410 Pike Street. There are no fees or surcharges associated with the ticket purchase. Fans who purchase tickets at the Downtown Pro Shop will receive a 10% discount on all regular-priced merchandise. The Downtown Pro Shop is open Monday-Saturday from 10 a.m. - 8 p.m. and on Sunday from 12 p.m. - 6 p.m.

May Opportunities

Sounders FC will play seven MLS matches in May, the most league matches in a single month in club history. Add last Saturday's match at Chicago and an Open Cup fixture at the end of the month and Seattle will play nine games in a 32-day stretch, the second such stretch in club history (7-1-1 in August 2011). The congested May schedule features home matches against West foes L.A. Galaxy and Real Salt Lake as well as the first Cascadia derby match of the season at Vancouver. It is also just the third time that Seattle will play eight games in a single month (August 2011 and September 2010).

Coaches Corner

Head Coach Sigi Schmid

Named the first head coach of Seattle Sounders FC on Dec. 16, 2008, Sigi Schmid is recognized as one of the most successful coaches in MLS history. Since 1999, Schmid's teams have won nine major titles, including two MLS Cups.

Schmid is the most successful active coach in MLS history and a two-time Coach of the Year. In the 2011 season he guided Sounders FC to the playoffs for the third consecutive year, becoming the first team in league history to reach the playoffs in its first three seasons.

The Sounders FC also became the first team in 42 years to win three straight Lamar Hunt U.S. Open Cup Championships when they beat Chicago, 2-0, in front of a record crowd on the Xbox Pitch at CenturyLink Field. Seattle defeated D.C. United, 2-1, on the road to win the 2009 title and Columbus at home, 2-1, to win the 2010 title. In 2008, Schmid led his former club, the Columbus Crew, to its first MLS Cup and Supporters' Shield, earning MLS Coach of the Year honors.

From 1999 through 2004 Schmid's L.A. Galaxy teams won four major competitions: 2002 MLS Cup, 2002 MLS Supporters' Shield, 2001 U.S. Open Cup and the 2001 CONCACAF Champions Cup.

He was voted the MLS Coach of the Year in his first season, 1999. Altogether, his Galaxy teams were 79-53-32 and reached the MLS Cup final four times and won three division crowns.

Schmid ranks No. 1 in MLS career victories (161). Overall, Schmid's record in MLS is 161-111-84. His combined postseason win total (19) is the second-highest in MLS history. Schmid (356) has surpassed Bob Bradley's MLS record of 272 career games coached.

Schmid is the only coach in MLS history to coach two different teams to MLS Cup titles. He is one of two to coach in four MLS Cup finals.

Twice Schmid has served as U.S. Under-20 National Team head coach, most recently in 2005 at the FIFA World Championships. At UCLA Schmid claimed three more national titles in 1985, '90 and '97. Schmid was named national coach of the year following the '97 championship.

Schmid is a member of both the National Soccer and UCLA halls of fame.

Schmid vs. MLS

Team	Regular Season	Postseason	Total
Chicago	15-9-8	2-0-1	16-9-9
Chivas USA	3-5-5		3-5-5
Colorado	19-10-7	5-1-0	24-11-7
Columbus	8-3-7		8-3-7
D.C. United	16-10-5	0-1-0	16-11-4
FC Dallas	13-8-10	2-0-1	15-8-10
Houston	4-3-5	0-1-1	4-4-6
Kansas City	18-15-5	4-2-1	22-17-6
L.A. Galaxy	4-4-4	0-2-0	4-6-4
Miami	4-1-1		4-1-1
New England	13-11-5	1-0-0	13-11-5
New York	11-14-5	2-1-1	13-15-6
Philadelphia	1-2-0		1-2-0
Portland	1-0-1		1-0-1
Real Salt Lake	5-4-3	1-1-0	6-5-3
San Jose	14-8-5	1-2-0	15-10-5
Tampa Bay	3-2-1	2-0-0	5-2-1
Toronto	8-1-4		8-1-4
Vancouver	1-0-1		1-0-1
TOTAL	**161-111-84**	**20-11-5**	**181-122-88**

**most wins in MLS history*

Most Career Regular Season Wins

Coach (Team)	Overall Wins (Home/Away)	
Sigi Schmid* (LAG, Columbus, SFC)	**161 (99/62)**	
Bruce Arena* (LAG)	129 (80/49)	
Bob Bradley (Chicago, NYM, Chivas)	124 (75/49)	
Steve Nicol (NER)	112 (71/41)	
Dominic Kinnear* (HOU)	102 (64/38)	
Bob Gansler (KC)	86 (58/28)	*active

The Staff

BRIAN SCHMETZER
Assistant Coach

Named the top assistant coach on Dec. 22, 2008. A Seattle native, he is one of the Puget Sound soccer community's most recognizable figures after playing and coaching for the region's top professional franchises since 1980.

Schmetzer was head coach of the USL-1 Sounders from 2002-08. He guided Seattle to USL-1 championships in 2005 and 2007, and U.S. Open Cup semifinal advancements in 2007 and 2008.

Schmetzer has 10 years of experience coaching and 15 years of playing experience at the professional level. He was a member of six championship teams during that span.

In addition to the two USL-1 championships, his teams also twice won the Commissioner's Cup for the best record and qualified for the playoffs six times. He was chosen USL-1 Coach of the Year in 2002 after going 23-4-1. The Sounders were league runners-up in 2004. His overall regular season record was 100-57-41.

EZRA HENDRICKSON
Assistant Coach

Announced as assistant coach on Jan. 20, 2009 after completing a 14-year professional career, including 12 seasons in Major League Soccer. Hendrickson earned his U.S. Soccer 'A' Coaching License in December of 2009.

Hendrickson played parts of eight seasons for Sigi Schmid, including three in Columbus prior to his retirement. He appeared in 266 regular season MLS matches (225 starts), scored 23 goals and added 30 assists. Hendrickson was a member of three MLS Cup championship teams: 2002 Los Angeles Galaxy, 2004 D.C. United and 2008 Columbus Crew. While with the Galaxy he also won the 2000 CONCACAF Champions Cup and the 2001 Lamar Hunt U.S. Open Cup, when he was the team's MVP.

An All-American and business administration major at Drake University, Hendrickson first played professionally with New Orleans of the USISL Select League (1995-96). After earning his first international cap in 1995, he served 12 years as captain of the Saint Vincent and the Grenadines national team.

TOM DUTRA
Goalkeeper Coach

Named the goalkeeper coach on Dec. 29, 2008 after serving two seasons as keeper coach for the USL Sounders. Dutra has worked with Kasey Keller in offseason training sessions since 2002. Under Dutra's guidance in 2007 and 2008, Chris Eylander led USL-1 in saves and finished second in shutouts.

DAVID TENNEY
Fitness Coach

Named the fitness coach on January 9, 2009. He is one of Major League Soccer's most respected and highly-regarded fitness coaches following two years in Kansas City. During the 2007 and 2008 seasons Tenney served as both fitness and goalkeeper coach for Kansas City. He also holds an 'A' license from the Czech Republic F.A. and NSCAA 'Premier' Diploma.

Prior to MLS, Tenney held the same dual role as the George Mason University men's and women's teams for two seasons. He earned his B.I.S. in coaching science from George Mason in 2005 and his master's degree in exercise science from California University of Pennsylvania last year. While at George Mason, Tenney also served as director of coaching for the Washington Freedom youth teams from 2004-06 and as Maryland's girls director of ODP.

KURT SCHMID
Scout/Assistant Coach

Named to staff on March 12, 2009. Schmid scouts players from the youth to international level and coordinate the Match Analysis scouting system and also serves as a first team assistant. Kurt Schmid has been an assistant coach at the collegiate level, first at Saint Mary's College, then at UC Irvine.

2012 Transactions

DATE	TRANSACTION	PLAYER
January 3	Signed to contract	D Marc Burch
January 11	Signed to contract	M Christian Sivebaek
January 12	Selected in MLS SuperDraft	D Andrew Duran F Babayele Sodade
January 17	Selected in MLS Supplemental Draft	D Tim Pontius M Jason Banton F Abdul Aman D Wes Feighner
January 18	Signed to contract	F Cordell Cato
February 17	Traded to Montreal	F Mike Fucito M Lamar Neagle
	Acquired from Montreal	F Eddie Johnson
March 1	Signed to contract	D Andrew Duran F Babayele Sodade
March 2	Signed to contract	GK Andrew Weber
March 13	Signed to contract	M Alex Caskey M Andy Rose
March 22	Bought out contract	F O'Brian White
April 3	Placed on disabled list	F Babayele Sodade

Seattle Sounders FC vs. LA Galaxy | Wednesday, May 2, 2012 - 7:00 p.m. PT

Sounders FC Numerical Roster [as of April 12, 2012]

No.	Name	Pos.	Ht.	Wt.	Birthdate	Hometown	Previous Club
1	Michael Gspurning	G	6-5	205	5/2/1981	Graz, Austria	Skoda Xanthi FC (Greece)
3	Brad Evans	M	6-1	160	4/20/1985	Phoenix, Ariz.	Columbus
4	Patrick Ianni	D	6-1	183	6/15/1985	Lodi, Calif.	Houston
5	Adam Johansson	D	5-11	165	2/21/1983	Gothenburg, Sweden	IFK Göteborg (Sweden)
6	Osvaldo Alonso	M	5-11	155	11/11/1985	San Cristobal, Cuba	Charleston (USL-1)
7	Eddie Johnson	F	6-0	179	3/31/1984	Daytona Beach, Florida	Fulham (England)
8	Marc Burch	D	6-1	180	5/7/1984	Cincinnati, Ohio	D.C. United
10	Mauro Rosales	M	5-8	165	2/24/1981	Villa Maria, Argentina	River Plate (Argentina)
11	Steve Zakuani	M	6-0	160	2/9/1988	London, England	Akron (NCAA)
12	Leo Gonzalez	D	6-1	174	11/21/1980	San Jose, Costa Rica	Liberia Mia (C.R.)
14	Michael Tetteh	D/M	5-8	155	1/16/1989	Accra, Ghana	UC Santa Barbara (NCAA)
15	Alvaro Fernandez	M	6-1	159	10/11/1985	Soriano, Uruguay	Unn. De Chile (Chile)
16	David Estrada	F	5-8	155	2/4/1988	Salinas, Calif.	UCLA (NCAA)
17	Fredy Montero	F	5-9	160	7/26/1987	Barranquilla, Colombia	Deportivo Cali (Colombia)
20	Zach Scott	D	5-11	175	7/2/1980	Haiku, Hawaii	Seattle (USL-1)
21	Cordell Cato	F	5-9	150	7/15/1992	Carenage, Trinidad	Defence Force FC (Trinidad)
22	Michael Seamon	M	6-1	175	8/30/1988	Rahway, N.J.	Villanova (NCAA)
23	Servando Carrasco	M	5-10	175	8/13/1988	San Diego, Calif.	California (NCAA)
24	Roger Levesque	M/F	6-2	174	1/22/1981	Falmouth, Maine	Seattle (USL-1)
25	Andy Rose	M	6-2	170	2/13/1990	Bristol, England	UCLA (NCAA)
26	Sammy Ochoa	F	6-0	195	9/4/1986	Riverside, Calif.	Estudiantes Tecos (Mexico)
27	Alex Caskey	M	5-10	152	7/22/1988	Dunwoody, Georgia	Charleston (USL Pro)
28	Christian Sivebaek	M	6-3	194	2/19/1988	Vejle, Denmark	FC Midtjylland (Denmark)
29	Josh Ford	G	6-0	180	11/6/1987	Liverpool, N.Y.	Connecticut (NCAA)
30	Andrew Duran	D	6-1	160	10/26/1989	Mokena, Ill.	Creighton (NCAA)
31	Jeff Parke	D	6-1	185	3/23/1982	Downingtown, Penn.	Vancouver (USL-1)
33	Andrew Weber	G	6-2	190	8/9/1983	Phoenix, Ariz.	San Jose
34	Jhon Kennedy Hurtado	D	6-0	183	5/16/1984	Palmira, Colombia	Deportivo Cali (Colombia)
35	Bryan Meredith	G	6-2	195	8/2/1989	Scotch Plains, N.J.	Kitsap Pumas (PDL)
DISABLED LIST							
19	Babayele Sodade	F	6-3	183	7/26/1990	Windsor, Ont.	Alabama Birmingham (NCAA)

Sounders FC Alphabetical Roster [as of April 12, 2012]

No.	Name	Pos.	Ht.	Wt.	Citizenship	College	Pronunciation
6	Alonso, Osvaldo	M	5-11	155	Cuba	-	ahs-VAHL-doe
8	Burch, Marc	D	6-1	180	USA	Maryland	-
23	Carrasco, Servando	M	5-10	175	USA/Mexico	California	sir-VAWN-dough cuh-ROSS-coh
27	Caskey, Alex	M	5-10	152	USA	Davidson	-
21	Cato, Cordell	F	5-9	150	Trinidad & Tobego	-	-
30	Duran, Andrew	D	6-1	160	USA	Creighton	-
16	Estrada, David	F	5-8	155	USA	UCLA	-
3	Evans, Brad	M	6-1	160	USA	UC Irvine	-
15	Fernandez, Alvaro	M	6-1	159	Uruguay	-	AHL-bah-roh
29	Ford, Josh	G	6-0	180	USA	Connecticut	-
12	Gonzalez, Leo	D	6-1	174	Costa Rica	-	-
1	Gspurning, Michael	G	6-5	205	Austria	-	guh-SHPOORN-ing
34	Hurtado, Jhon Kennedy	D	6-0	183	Columbia	-	JON her-TOD-oh
4	Ianni, Patrick	D	6-1	183	USA	UCLA	ee-AWN-ee
5	Johansson, Adam	D	5-11	165	Sweden	-	Yo-HAWN-sun
7	Johnson, Eddie	F	6-0	179	USA	-	-
24	Levesque, Roger	M/F	6-2	174	USA	Stanford	luh-VECK
35	Meredith, Bryan	G	6-2	195	USA	Monmouth	-
17	Montero, Fredy	F	5-9	160	Columbia	-	mon-TARE-oh
26	Ochoa, Sammy	F	6-0	195	USA/Mexico	-	-
31	Parke, Jeff	D	6-1	185	USA	Drexel	PARK
10	Rosales, Mauro	M	5-8	165	Argentina	-	MOU-ro roh-SAH-les
25	Rose, Andy	M	6-2	170	United Kingdom	UCLA	-
20	Scott, Zach	D	5-11	175	USA	Gonzaga	-
22	Seamon, Michael	M	6-1	175	USA	Villanova	-
28	Sivebaek, Christian	M	6-3	194	Denmark	-	SEE-veh-beck
14	Tetteh, Michael	D/M	5-8	155	Ghana	-	TETT-tay
33	Weber, Andrew	G	6-2	190	USA	New Mexico	-
11	Zakuani, Steve	M	6-0	160	United Kingdom	-	zak-uh-WAH-nee
DISABLED LIST							
19	Sodade, Babayele	F	6-3	183	Canada/USA	UAB	Bah-bye-elle-EE Sho-Dahd-DAY

SOUNDERS FC

STATS

Seattle Sounders FC vs. LA Galaxy | Wednesday, May 2, 2012 - 7:00 p.m. PT

2012 MLS Regular Season Statistics

UNF	POS	Player	GP	GS	MIN	G	A	SHT	SOG	FC/FS	OFF	CK	C/E
16	M	David Estrada	6	6	513	4	0	16	8	4/3	2	0	1/0
3	M	Brad Evans	5	5	421	1	0	5	2	1/5	0	0	0/0
20	D	Zach Scott	4	4	360	1	0	4	2	5/1	0	0	2/0
7	F	Eddie Johnson	3	2	179	1	0	5	1	5/2	3	0	2/0
15	M	Alvaro Fernandez	4	4	334	0	2	1	0	4/10	1	12	1/0
8	D	Marc Burch	6	3	325	0	1	3	0	3/3	0	2	0/0
34	D	Jhon Kennedy Hurtado	4	4	315	0	1	2	0	4/1	0	0	0/0
27	M	Alex Caskey	2	1	91	0	1	3	0	0/1	0	7	0/0
6	M	Osvaldo Alonso	6	6	540	0	0	6	1	8/12	0	0	2/0
1	G	Michael Gspurning	6	6	540	0	0	0	0	0/0	0	0	0/0
17	F	Fredy Montero	6	6	538	0	0	30	8	12/18	2	1	2/0
4	D	Patrick Ianni	5	5	450	0	0	0	0	6/3	0	0	1/0
31	D	Jeff Parke	4	3	315	0	0	1	0	3/4	0	0	0/0
12	D	Leo Gonzalez	4	3	279	0	0	0	0	4/2	0	1	0/0
24	F	Roger Levesque	4	2	183	0	0	2	1	2/1	0	0	0/0
5	D	Adam Johansson	2	2	180	0	0	0	0	2/1	0	0	0/0
10	M	Mauro Rosales	2	2	130	0	0	0	0	2/3	0	4	0/0
23	M	Servando Carrasco	3	1	106	0	0	1	0	1/0	0	0	0/0
28	M	Christian Sivebaek	3	1	88	0	0	0	0	4/1	0	0	1/0
26	F	Sammy Ochoa	3	0	53	0	0	1	1	1/1	0	0	0/0
21	F	Cordell Cato	0	0	0	0	0	0	0	0/0	0	0	0/0
30	D	Andrew Duran	0	0	0	0	0	0	0	0/0	0	0	0/0
29	G	Josh Ford	0	0	0	0	0	0	0	0/0	0	0	0/0
35	G	Bryan Meredith	0	0	0	0	0	0	0	0/0	0	0	0/0
25	D	Andy Rose	0	0	0	0	0	0	0	0/0	0	0	0/0
22	M	Mike Seamon	0	0	0	0	0	0	0	0/0	0	0	0/0
14	D	Michael Tetteh	0	0	0	0	0	0	0	0/0	0	0	0/0
33	G	Andrew Weber	0	0	0	0	0	0	0	0/0	0	0	0/0
11	M	Steve Zakuani	0	0	0	0	0	0	0	0/0	0	0	0/0
		Own-goals received				1							
		Team totals	**6**	**6**	**540**	**8**	**5**	**80**	**24**	**71/76**	**8**	**27**	**12/0**
		Opponent totals	**6**	**6**	**540**	**3**	**1**	**60**	**19**	**76/71**	**13**	**30**	**10/2**

GP-games played;GS-games started;MIN-minutes;G-goals;A-assists;SHT-shots,SOG-shots on goal;FC-fouls caused;FS-fouls suffered; OFF-offsides; C/E-cautions/ejections

GAME-WINNING GOALS: David Estrada 2, Eddie Johnson 1, Zach Scott 1
GAME-WINNING ASSISTS: Marc Burch 1, Alex Caskey 1, Alvaro Fernandez 1, Jhon Kennedy Hurtado 1
PENALTY KICK GOALS/ATTEMPTS: Brad Evans 1-1

SEATTLE SOUNDERS FC INDIVIDUAL GOALKEEPING

UNF	POS	GOALKEEPER	GP	GS	MIN	SHTS	SV	GA	GAA	PG	PA	W -L-T	SO
1	G	Michael Gspurning	6	6	540	19	16	3	0.50	1	1	4-1-1	3
		Team totals	**6**	**6**	**540**	**19**	**16**	**3**	**0.50**	**1**	**1**	**4-1-1**	**3**
		Opponent totals	**6**	**6**	**540**	**24**	**17**	**8**	**1.33**	**1**	**1**	**1-4-1**	**2**

GP-games played;GS-goals scored;MIN-minutes;SHTS-shots;SV-saves;GA-goals allowed;GAA-goals against avg.;PG-penalty goals;PA-penalty attempts;W/L/T-wins/losses.ties;SO-shutouts

Seattle Sounders FC vs. LA Galaxy | Wednesday, May 2, 2012 - 7:00 p.m. PT

2012 MLS Regular Season Results

Day	Date	Opponent	Result	Score	Attend.	Record	Goal scorers
Sat.	3/17	Toronto FC	W	3-1	39,232	1-0-0	SEA: Estrada (17, 51, 63); TOR: Johnson (61)
Fri.	3/23	Houston Dynamo	W	2-0	38,304	2-0-0	SEA: Estrada (23), Evans (27)
Sat.	3/31	San Jose Earthquakes	L	2-1	38,458	2-1-0	SEA: None; SJ: Wondolowski (24)
Sat.	4/7	at D.C. United	D	0-0	15,651	2-1-1	SEA: None; DC: None
Sat.	4/14	Colorado Rapids	W	1-0	38,360	3-1-1	SEA: Scott (63); COL: None
Sat.	4/28	at Chicago Fire	W	2-1	14,166	4-1-1	SEA: Own Goal (39), Johnson (67); CHI: Pappa (89)

2012 MLS Regular Season Box Scores

Sounders FC 3 vs. Toronto FC 1

March 17, 2012, on the Xbox Pitch at CenturyLink Field (Seattle, Wash.) Att: 39,232 (sellout)

SCORING

SEA - Estrada 17', Estrdada (Burch, Fernandez) 51', Estrada (Fernandez) 63'

TOR - Johnson (Aceval) 61'

	Shots	Saves	Fouls	Offsides	Corners
SEA	12	2	12	3	3
TOR	13	4	14	4	5

STARTING LINEUP

GK Gspurning
D Johansson
D Ianni
D Hurtado
D Burch
M Rosales (Levesque, 79)
M Evans
M Alonso
M Fernandez (Sivebaek)
F Estrada (Carrasco, 87)
F Montero

Sounders FC 2 vs. Houston 0

March 23, 2012, on the Xbox Pitch at CenturyLink Field (Seattle, Wash.) Att: 38,304 (sellout)

SCORING

SEA - Estrada 23', Evans (penalty) 27'

HOU - None

	Shots	Saves	Fouls	Offsides	Corners
SEA	7	2	10	0	5
HOU	9	0	11	0	6

STARTING LINEUP

GK Gspurning
D Scott
D Ianni
D Hurtado
D Burch
M Levesque (Gonzalez, 81)
M Evans (Carrasco, 61)
M Alonso
M Fernandez
F Estrada
F Montero (Sivebaek, 90+)

Sounders FC 0 vs. San Jose 1

March 31, 2012, on the Xbox Pitch at CenturyLink Field (Seattle, Wash.) Att: 38,458 (sellout)

SCORING

SEA - None

HOU - Wondolowski (penalty) 24'

	Shots	Saves	Fouls	Offsides	Corners
SEA	18	4	12	0	7
SJ	12	6	15	1	1

STARTING LINEUP

GK Gspurning
D Scott
D Ianni
D Hurtado (Parke, 45)
D Burch
M Sivebaek (Ochoa, 62)
M Carrasco (Caskey, 74)
M Alonso
M Fernandez
F Estrada
F Montero

Sounders FC 0 at D.C. 0

April 7, 2012,at RFK Stadium (Washington, D.C.) Att: 15,651

SCORING

SEA - None

HOU - None

	Shots	Saves	Fouls	Offsides	Corners
SEA	11	4	13	0	1
DC	8	2	14	1	4

STARTING LINEUP

GK Gspurning
D Scott
D Ianni
D Parke
D Gonzalez
M Levesque
M Evans
M Alonso
M Fernandez (Burch, 92)
F Estrada (Johnson, 66)
F Montero

Sounders FC 1 at Colorado 0

April 14, 2012, on the Xbox Pitch at CenturyLink Field (Seattle, Wash.) Att: 38,360 (sellout)

SCORING

SEA - Scott (Caskey) 63'

COL - None

	Shots	Saves	Fouls	Offsides	Corners
SEA	18	1	12	3	9
COL	4	4	14	3	2

STARTING LINEUP

GK Gspurning
D Scott
D Ianni
D Parke
D Gonzalez
M Estrada
M Evans
M Alonso
M Caskey (Burch, 75)
F Johnson (Ochoa, 66)
F Montero (Levesque, 89)

Sounders FC 2 at Chicago 1

April 28, 2012, at Toyota Park (Bridgeview, Ill.) Att: 14,166

SCORING

SEA - Own Goal (Friedrich) 39', Johnson (Hurtado) 67'

CHI - Pappa 89'

	Shots	Saves	Fouls	Offsides	Corners
SEA	14	3	13	1	2
CHI	13	2	8	5	12

STARTING LINEUP

GK Gspurning
D Johansson
D Parke
D Hurtado
D Gonzalez
M Rosales (Burch, 52)
M Evans
M Alonso
M Estrada
F Johnson (Ochoa, 90)
F Montero

Seattle Sounders FC vs. LA Galaxy | Wednesday, May 2, 2012 - 7:00 p.m. PT

2012 All Competition Statistics

UNF	POS	Player	GP	GS	MIN	G	A	SHT	SOG	FC/FS	OFF	CK	C/E
16	M	David Estrada	8	8	664	5	0	18	8	7/5	2	0	2/0
3	M	Brad Evans	7	7	601	2	0	11	4	2/7	0	0	0/0
15	M	Alvaro Fernandez	6	6	502	1	2	6	2	8/16	2	12	1/0
20	D	Zach Scott	4	4	360	1	0	4	2	5/1	0	0	2/0
7	F	Eddie Johnson	5	2	210	1	0	7	2	5/2	4	0	2/0
17	F	Fredy Montero	8	8	718	0	2	37	10	17/24	2	2	3/0
34	D	Jhon Kennedy Hurtado	6	6	495	0	1	2	0	8/8	0	0	1/0
12	D	Leo Gonzalez	6	6	446	0	1	0	0	9/2	0	1	2/0
8	D	Marc Burch	7	3	326	0	1	3	0	3/3	0	1	0/0
10	M	Mauro Rosales	4	4	310	0	1	1	1	5/7	0	12	0/0
27	M	Alex Caskey	2	1	91	0	1	3	0	0/1	0	7	0/0
6	M	Osvaldo Alonso	8	8	720	0	0	8	2	12/15	0	0	2/0
1	G	Michael Gspurning	8	8	720	0	0	0	0	0/0	0	0	0/0
31	D	Jeff Parke	6	6	495	0	0	2	0	5/8	0	0	0/0
4	D	Patrick Ianni	5	5	450	0	0	0	0	6/3	0	0	1/0
5	D	Adam Johansson	4	4	360	0	0	0	0	4/5	0	0	0/0
24	F	Roger Levesque	5	2	192	0	0	2	1	2/1	0	0	0/0
23	M	Servando Carrasco	3	1	106	0	0	1	0	1/0	0	0	0/0
28	M	Christian Sivebaek	4	1	101	0	0	2	0	4/1	0	0	1/0
26	F	Sammy Ochoa	3	0	53	0	0	1	1	1/1	0	0	0/0
21	F	Cordell Cato	0	0	0	0	0	0	0	0/0	0	0	0/0
30	D	Andrew Duran	0	0	0	0	0	0	0	0/0	0	0	0/0
29	G	Josh Ford	0	0	0	0	0	0	0	0/0	0	0	0/0
35	G	Bryan Meredith	0	0	0	0	0	0	0	0/0	0	0	0/0
25	D	Andy Rose	0	0	0	0	0	0	0	0/0	0	0	0/0
22	M	Mike Seamon	0	0	0	0	0	0	0	0/0	0	0	0/0
14	D	Michael Tetteh	0	0	0	0	0	0	0	0/0	0	0	0/0
33	G	Andrew Weber	0	0	0	0	0	0	0	0/0	0	0	0/0
11	M	Steve Zakuani	0	0	0	0	0	0	0	0/0	0	0	0/0
		Own-goals received				1							
		Team totals	**8**	**8**	**720**	**11**	**9**	**109**	**35**	**107/105**	**10**	**37**	**17/0**
		Opponent totals	**8**	**8**	**720**	**10**	**7**	**85**	**33**	**105/107**	**21**	**39**	**17/2**

GP-games played;GS-games started;MIN-minutes;G-goals;A-assists;SHT-shots,SOG-shots on goal;FC-fouls caused;FS-fouls suffered; OFF-offsides:C/E-cautions/ejections

GAME-WINNING GOALS: David Estrada 2, Brad Evans 1, Eddie Johnson 1, Zach Scott 1
GAME-WINNING ASSISTS: Marc Burch 1, Alex Caskey 1, Alvaro Fernandez 1, Jhon Kennedy Hurtado 1, Mauro Rosales 1
PENALTY KICK GOALS/ATTEMPTS: Brad Evans 1-1

SEATTLE SOUNDERS FC INDIVIDUAL GOALKEEPING

UNF	POS	GOALKEEPER	GP	GS	MIN	SHTS	SV	GA	GAA	PG	PA	W -L-T	SO
1	G	Michael Gspurning	8	8	720	33	24	10	1.25	1	1	5-2-1	3
		Team totals	**8**	**8**	**720**	**33**	**24**	**10**	**1.25**	**1**	**1**	**5-2-1**	**3**
		Opponent totals	**8**	**8**	**720**	**35**	**26**	**11**	**1.38**	**1**	**1**	**2-5-1**	**2**

GP-games played;GS-goals scored;MIN-minutes;SHTS-shots;SV-saves;GA-goals allowed;GAA-goals against avg.;PG-penalty goals;PA-penalty attempts;W/L/T-wins/losses.ties;SO-shutouts

Seattle Sounders FC vs. LA Galaxy | Wednesday, May 2, 2012 - 7:00 p.m. PT

2012 CONCACAF Champions League Results

Day Date	Opponent	Result	Score	Attend.	Goal Scorers
Wed. 3/7	Santos Laguna	W	2-1	23,433	SEA: Estrada (12), Evans (63); CSL: Gomez (61)
Wed. 3/14	at Santos Laguna	L	6-1	15,000	SEA: Fernandez (37); CSL: Suarez (8, 76), Peralta (10), Gomez (49, 67), Ochoa (81)

2012 CONCACAF Champions League Box Scores

Sounders FC 2 vs. Santos Laguna 1

March 7, 2012, on the Xbox Pitch at CenturyLink Field (Seattle, Wash.)
Att: 23,433

SCORING

SEA - Estrada (Montero, Gonzalez) 12', Evans (Rosales) 63'
CSL - Gomez (Crosas) 61'

	Shots	Saves	Fouls	Offsides	Corners
SEA	**11**	**2**	**19**	**0**	**4**
CSL	**12**	**2**	**17**	**3**	**5**

STARTING LINEUP

GK Gspurning
D Johansson
D Parke
D Hurtado
D Gonzalez
M Rosales
M Alonso
M Evans
M Fernandez (Johnson, 78)
F Estrada (Burch, 93)
F Montero

Sounders FC 1 at Santos Laguna 6

March 14, 2012, at Estadio Corona (Torreon, Mex.)
Att: 15,000

SCORING

SEA - Fernandez (Montero) 37'
CSL - Suarez 8', Peralta (Luduena) 10', Gomez (Suarez) 49', Gomez (Peralta, Estrada) 67', Suarez (Estrada) 76', Ochoa 81'

	Shots	Saves	Fouls	Offsides	Corners
SEA	**18**	**4**	**16**	**0**	**6**
CSL	**19**	**5**	**20**	**5**	**3**

STARTING LINEUP

GK Gspurning
D Johansson
D Parke
D Hurtado
D Gonzalez (Sivebaek, 77)
M Rosales
M Alonso
M Evans
M Fernandez
F Estrada (Johnson, 62; Levesque 81)
F Montero

Seattle Sounders FC vs. LA Galaxy | Wednesday, May 2, 2012 - 7:00 p.m. PT

2012 MLS Reserve League Statistics

UNF	POS	PLAYER	GP	GS	MIN	G	A	C	E
26	F	Sammy Ochoa	4	4	355	2	0	1	0
25	M	Andy Rose	4	4	360	1	0	1	0
27	M	Alex Caskey	4	2	190	1	0	0	0
21	F	Cordell Cato	3	2	211	1	0	0	0
23	M	Servando Carrasco	4	4	360	0	1	1	0
22	M	Michael Seamon	4	3	294	0	1	0	0
30	D	Andrew Duran	3	2	239	0	1	0	0
24	F	Roger Levesque	2	2	180	0	1	1	0
35	G	Bryan Meredith	4	3	336	0	0	0	0
34	D	Jhon Kennedy Hurtado	3	3	270	0	0	0	0
28	M	Christian Sivebaek	3	3	262	0	0	0	1
8	D	Marc Burch	2	2	180	0	0	1	0
	D	Daniel Steres	2	2	180	0	0	1	0
12	D	Leo Gonzalez	1	1	90	0	0	1	0
	D	Ian Lange	1	1	90	0	0	0	0
31	D	Jeff Parke	1	1	90	0	0	0	0
20	D	Zach Scott	1	1	90	0	0	0	0
16	F	David Estrada	1	1	57	0	0	0	0
7	F	Eddie Johnson	1	1	45	0	0	0	0
33	G	Andrew Weber	1	1	24	0	0	0	0
	F	Dominique Dismuke	1	0	21	0	0	0	0
	M	Sean Morris	2	0	18	0	0	0	0
	M	Jordan Schweitzer	1	0	8	0	0	0	0
		Own Goals Conceded				**1**			
		Team totals	**4**	**4**	**360**	**5**	**4**	**7**	**1**
		Opponent totals	**4**	**4**	**360**	**7**	**5**	**5**	**0**

GP-games played; GS-goals scored; MIN-minutes; G-goals; A-assists; C-cards; E-ejections

GAME-WINNING GOALS: Ochoa 1
GAME-WINNING ASSISTS: Duran 1
PENALTY KICK ATTEMPTS/GOALS: None

SEATTLE SOUNDERS FC INDIVIDUAL GOALKEEPING

UNF	POS	GOALKEEPER	GP	GS	MIN	GA	GAA	PG	PA	W-L-T	SO
35	G	Bryan Meredith	4	3	336	5	1.25	0	0	1-1-1	0
33	G	Andrew Weber	1	1	24	2	2.00	0	0	0-1-0	0
		Team totals	**4**	**4**	**360**	**7**	**1.75**	**0**	**0**	**1-2-1**	**0**
		Opponent totals	**4**	**4**	**360**	**5**	**1.25**	**0**	**0**	**2-1-1**	**2**

GP-games played;GS-goals scored;MIN-minutes;SHTS-shots;SV-saves;GA-goals allowed;GAA-goals against avg.;PG-penalty goals;PA-penalty attempts;W/L/T-wins/losses.ties;SO-shutouts

Seattle Sounders FC vs. LA Galaxy | Wednesday, May 2, 2012 - 7:00 p.m. PT

2012 MLS Reserve League Results

Day	Date	Opponent	Result	Score	Record	Goal scorers
Wed.	3/26	at Vancouver	D	1-1	0-0-1	SEA: Caskey (72); VAN: Mitchell (91+)
Tue.	4/10	Portland	L	2-0	0-1-1	POR: Own Goal (4), Dike (23)
Mon.	4/16	at L.A. Galaxy	L	1-0	0-2-1	LA: Garcia (90)
Mon.	4/23	at Chivas USA	W	4-3	1-2-1	SEA: Cato (12), Ochoa (31, 70), Rose (62) CHV: Courtois (9), Angel (39), Townsend (62)

2012 MLS Reserve League Box Scores

Sounders FC 1 at Vancouver 1

March 26, 2012, at the University of B.C. (Vancouver, B.C.)

SCORING

SEA - Caskey 72'

VAN - Mitchell (Salgado) 91+'

STARTING LINEUP

GK Meredith
D Lange
D Steres
D Parke
D Gonzalez
M Seamon (Dismuke, 70)
M Rose
M Carrasco
M Sivebaek
F Ochoa
F Caskey (Morris, 74)

Sounders FC 0 vs. Portland 2

April 10, 2012, at Starfire Sports Stadium (Tukwila, Wash.)

SCORING

SEA - None

POR - Own Goal (Hurtado) 4', Dike (Purdy) 23'

STARTING LINEUP

GK Weber (Meredith, 24)
D Duran (Cato, 60)
D Hurtado
D Steres
D Burch
M Caskey
M Carrasco
M Rose
M Sivebaek (Schweitzer, 83)
F Johnson (Seamon, 46)
F Ochoa

Sounders FC 0 at LA GALAXY 1

April 16, 2012, at The Home Depot Center (Carson, Calif.)

SCORING

SEA - None

LA - Garcia (Mendiola) 90'

STARTING LINEUP

GK Meredith
D Levesque
D Hurtado
D Duran
D Burch
M Cato
M Carrasco
M Rose
M Sivebaek
F Ochoa (Caskey, 87)
F Seamon

Sounders FC 4 at Chivas USA 3

April 23, 2012, at The Home Depot Center (Carson, Calif.)

SCORING

SEA - Cato (Levesque) 12', Ochoa (Seamon) 31', Rose (Carrasco) 62', Ochoa (Duran) 70'

CHV - Courtois (Gavin) 9', Angel 39', Townsend (Angel) 59'

STARTING LINEUP

GK Meredith
D Levesque
D Hurtado
D Duran
D Scott
M Seamon
M Carrasco
M Rose
M Estrada (Caskey, 58)
F Cato
F Ochoa (Morris, 90)

SOUNDERS FC

2012 MINI BIOS

SOUNDERS FC MINI BIOS

1 | MICHAEL GSPURNING

Position: Goalkeeper
Height: 6-5 **Weight**: 209
Born: May 2, 1981 **Hometown**: Graz, Austria
Citizenship: Austria **Pronunciation**: guh-SHPOORN-ing

HOW ACQUIRED: Signed on December 7, 2011.

PREVIOUS CLUBS: DSV Leoben (2001-04), ASKO Pasching (2004-06), Skoda Xanthi (2007-11)

2012 HIGHLIGHTS
- Second in MLS with 0.50 GAA and third with three shutouts
- Recorded 335-minute shutout streak, fourth-longest in MLS this season
- Named to MLS Team of the Week in Week 5 after making season-high four saves and second shutout in 0-0 draw at DC (4/7)
- Recorded first MLS shutout in 2-0 home win vs. HOU (3/23)
- Made MLS debut vs. TOR (3/17), recording two saves

CAREER NOTES
- Capped three times by Austrian National Team
- Two-time foreign Goalkeeper of the Year in Greece's top league
- 16 shutouts in 26 games for Skoda in 2008-09

LAST TIME: MLS
Match: Seattle (6), played 90 minutes in 2-1 win at CHI, 4/28/12
Shutout: Seattle (3), 1-0 win vs. COL, 4/14/12

Playoff Match: None

LAST TIME: CONCACAF
Match: Seattle (2), played 90 minutes in 6-1 loss at Santos Laguna, 3/14/12
Shutout: None

3 | BRAD EVANS

Position: Midfielder
Height: 6-1 **Weight**: 169
Born: April 20, 1985 **College**: UC Irvine
Hometown: Phoenix, Arizona **Citizenship**: United States

HOW ACQUIRED: Selected from Columbus in the MLS Expansion Draft on November 26, 2008

PREVIOUS CLUBS: Columbus (2007-08)

2012 HIGHLIGHTS
- Seattle is 12-1-5 in his last 18 appearances (30-14-20 overall)
- Converted penalty kick in 2-0 home win vs. HOU (3/23), improving to 4-4 all-time
- Scored game-winning goal in 2-1 win vs. Santos Laguna in CCL Quarterfinals, 3/7/12

CAREER NOTES
- Scored career-high five goals and three assists in 2011 MLS season
- Won MLS Cup 2008 with Columbus, and three US Open Cups
- Earned five U.S. National Team caps

LAST TIME: MLS
Match: Seattle (94), played 90 minutes in 2-1 win at CHI, 4/28/12
Goal: Seattle (15), 2-0 win vs. HOU, 3/23/12
Assist: Seattle (12), 3-1 win at CHV, 10/22/11

Playoff Match: Seattle (8), played 21 minutes in 2-0 win vs. RSL, 11/02/11
Playoff Goal: Columbus (1), 2-0 win vs. KC, 11/8/08

LAST TIME: CONCACAF
Match: Seattle (4), played 90 minutes in 6-1 loss at Santos Laguna, 3/14/12
Goal: Seattle (2), 2-1 win vs. Santos Laguna, 3/7/12
Assist: Seattle (1), 4-1 win vs. Comunicaciones, 8/16/11

4 | PATRICK IANNI

Position: Defender
Height: 6-1 **Weight**: 188
Born: June 15, 1985 **College**: UCLA
Hometown: Lodi, California **Citizenship**: United States
Pronunciation: ee-AWN-ee

HOW ACQUIRED: Acquired via trade from the Houston Dynamo for conditional draft pick on January 26, 2009

PREVIOUS CLUBS: Houston (MLS, 2006-08)

2012 HIGHLIGHTS
- One of three Sounders FC players to play every minute of first five matches
- Started MLS opener for first time in career vs. TOR (3/17)

CAREER NOTES
- Started career-high 24 games in 2010
- Member of Houston's 2006 and 2007 MLS Cup championship teams
- No. 8 overall pick in the 2006 MLS SuperDraft

LAST TIME: MLS
Match: Seattle (98), played 90 minutes in 1-0 win vs. COL, 4/14/12
Goal: Seattle (3), 2-1 win at RSL, 5/28/11
Assist: Seattle (3), 2-1 win vs. SJ, 6/13/09

Playoff Match: Seattle (3), played 77 minutes in 1-2 loss at LA, 11/7/10

LAST TIME: CONCACAF
Match: Seattle (7), played 23 minutes in 2-1 loss vs. Monterrey, 10/18/11
Goal: None
Assist: None

5 | ADAM JOHANSSON

Position: Defender
Height: 5-11 **Weight**: 165
Born: February 21, 1983 **Hometown**: Gothenburg, Sweden
Citizenship: Sweden **Pronunciation**: Yo-HAWN-sun

HOW ACQUIRED: Signed on December 29, 2011.

PREVIOUS CLUBS: IFK Goteborg (2005-11), Vastra Frolunda IF (2002-04)

2012 HIGHLIGHTS
- Returned to starting lineup at CHI (4/28) after missing four games with hamstring strain
- Made MLS debut vs. TOR (3/17) and played all 90 minutes

CAREER NOTES
- Nine appearances for Swedish National Team
- Played seven years in Sweden's top flight, the Allvenskan

LAST TIME: MLS
Match: Seattle (2), played 90 minutes in 2-1 win at CHI, 4/28/12
Goal: None
Assist: None

Playoff Match: None

LAST TIME: CONCACAF
Match: Seattle (2), played 90 minutes in 6-1 loss at Santos Laguna, 3/14/12
Goal: None
Assist: None

SOUNDERS FC MINI BIOS

6 | OSVALDO ALONSO

Position: Midfielder
Height: 5-10 **Weight**: 147
Born: November 11, 1985 **Hometown**: San Cristóbal, Cuba
Citizenship: Cuba **Pronunciation**: ahs-VAHL-doe

HOW ACQUIRED: Signed as free agent on January 26, 2009. Signed to contract extension on February 17, 2011.

PREVIOUS CLUBS: FC Pinar del Rio (Cuba, 2005-07); Charleston Battery (USL, 2008)

2012 HIGHLIGHTS
- One of two Sounders FC players to play every minute this season
- Leads team in successful passes (274), tackles won (33), interceptions (31) and recoveries (77)
- Named to MLS Team of the Week team-high two times (weeks 3 and 5)

CAREER NOTES
- 2011 MLS All-Star and voted team's Most Valuable Player for second straight season
- Capped 17 times by Cuban National Team and captain of U-23 team during 2008 Olympic qualifying

LAST TIME: MLS
Match: Seattle (89), played 90 minutes in 2-1 win at CHI, 4/28/12
Goal: Seattle (5), 3-2 win at POR, 7/10/11
Assist: Seattle (9), 6-2 win vs. CLB, 8/27/11

Playoff Match: Seattle (6), played 90 minutes in 2-0 win vs. RSL, 11/2/11
Playoff Goal: Seattle (1), 2-0 win vs. RSL, 11/2/11

LAST TIME: CONCACAF
Match: Seattle (13), played 90 minutes in 6-1 loss at Santos Laguna, 3/14/12
Goal: Seattle (2), 2-2 draw at Comunicaciones, 9/27/11
Assist:Seattle (1), 1-0 win vs. Metapan, 7/28/10

7 | EDDIE JOHNSON

Position: Forward
Height: 6-0 **Weight**: 179
Born: March 31, 1984 **Hometown**: Daytona Beach, Florida
Citizenship: United States

HOW ACQUIRED: Obtained in trade with Montreal Impact on February 17, 2012.

PREVIOUS CLUBS: FC Dallas (2000-05), Kansas City (2006-07), Fulham (2007-11; loan to Cardiff City, 2008-09; loan to Aris, 2010; loan to Preston North End, 2011)

2012 HIGHLIGHTS
- Scored first club goal, the game-winner at CHI (4/28), and set-up team's first goal
- Made first start vs. COL (4/14)
- Made MLS club debut at D.C. (4/7), entering in 66th minute for Estrada
- Made club debut vs. Santos Laguna (3/7), playing the final 12 minutes in his first career CONCACAF Champions League match

CAREER NOTES
- Has been capped 41 times by the US National Team, scoring 12 goals
- Spent previous four years playing in Europe
- Has scored 41 goals with 13 assists in 127 MLS appearances

LAST TIME: MLS
Match: Seattle (130), played 89 minutes in 2-1 win at CHI, 4/28/12
Goal: Kansas City (42), 2-1 win at CHI, 4/28/12
Assist: Kansas City (13), 1-1 draw vs. DC, 10/5/07

Playoff Match: Kansas City (6), played 90 minutes in 0-2 loss at HOU, 11/10/07
Playoff Assist: Kansas City (1), 4-2 win at DAL, 9/25/02

LAST TIME: CONCACAF
Match: Seattle (2), played 19 minutes in 6-1 loss at Santos Laguna, 3/14/12.
Goal: None
Assist: None

8 | MARC BURCH

Position: Defender
Height: 6-1 **Weight**: 185
Born: May 7, 1984 **Hometown**: Cincinnati, Ohio
Citizenship: United States

HOW ACQUIRED: Selected in stage two of the 2011 MLS Re-Entry Draft

PREVIOUS CLUBS: LA Galaxy (2006), Columbus Crew (2006-07), DC United (2007-11)

2012 HIGHLIGHTS
- Entered in stoppage time and nearly scored winner vs. D.C. (4/7) but his header hit the crossbar
- Started first three MLS matches of the season
- Recorded assist in club debut vs. TOR (3/17)

CAREER NOTES
- 103 appearances and 83 starts in six-year MLS career
- Career-high 25 starts in 2009
- Won College Cup at Maryland in 2005

LAST TIME: MLS
Match: Seattle (109), played 39 minutes in 2-1 win at CHI, 4/28/12
Goal: DC United (3), 1-4 loss at HOU, 4/29/11
Assist: Seattle (11), 3-1 win vs. TOR, 3/17/12

MLS Playoff Match: DC United (2), played 41 minutes in 2-2 draw vs. CHI, 11/1/07

LAST TIME: CONCACAF
Match: Seattle (7), played one minute in 2-1 win vs. Santos Laguna, 3/7/12
Goal: None
Assist: None

10 | MAURO ROSALES

Position: Midfielder
Height: 5-8 **Weight**: 160
Born: February 24, 1981
Hometown: Villa Maria, Cardoba, Argentina
Citizenship: Argentina **Pronunciation**: MOU-ro Roh-SAH-les

HOW ACQUIRED: Signed on March 18, 2011. Resigned on December 13, 2011.

PREVIOUS CLUBS: Newell's Old Boys (1999-2004), Ajax (2004-07), River Plate (2007-10)

2012 HIGHLIGHTS
- Recorded game-winning assist (63') in 2-1 win vs. Santos Laguna in CCL Quarterfinals (3/7)
- Injured knee vs. Toronto (3/17) and returned at CHI (4/28)

CAREER NOTES
- Named MLS Newcomer of the Year in 2011
- Set club record with 13 assists in first MLS season
- Has played nearly 400 matches in South America and Europe
- Capped 10 times by the Argentina National Team

LAST TIME: MLS
Match: Seattle (28), played 51 minutes in 2-1 win at CHI, 4/28/12
Goal: Seattle (5), 6-2 win vs. CLB, 8/27/11
Assist: Seattle (13), 2-1 win vs. SJ, 10/15/11

Playoff Match:None

LAST TIME: CONCACAF
Match: Seattle (5), played 90 minutes in 6-1 loss at Santos Laguna, 3/14/12
Goal: None
Assist: Seattle (2), 2-1 win vs. Santos Laguna, 3/7/12

SOUNDERS FC MINI BIOS

11 | STEVE ZAKUANI

Position: Midfielder
Height: 6-0 **Weight:** 159
Born: February 9, 1988 **College:** Akron
Hometown: London, England **Citizenship:** United Kingdom
Pronunciation: zak-uh-WAH-nee

HOW ACQUIRED: Selected with the 1st overall pick in the MLS SuperDraft, January 15, 2009

CAREER NOTES
• Played just six matches before suffering fractured right tibia and fibula in April 2011
• Finished 2010 season as team's co-leader with 10 goals and recorded a career-high six assists
• Top selection in 2009 MLS SuperDraft

LAST TIME: MLS
Match: Seattle (64), played nine minutes in 1-0 win at COL, 4/22/11
Goal: Seattle (16), 2-1 win vs. CHI, 4/9/11
Assist: Seattle (12), 2-2 draw at SJ, 4/2/11

Playoff Match: Seattle (4), played 90 minutes in 1-2 loss at LA, 11/7/10
Playoff Goal: Seattle (1), 1-2 loss at LA, 11/7/10

LAST TIME: CONCACAF
Match: Seattle (3), played 45 minutes in 2-0 loss at Saprissa, 9/14/10
Goal: None
Assist: None

12| LEO GONZALEZ

Position: Defender
Height: 6-1 **Weight**: 177
Born: November 21, 1980 **Hometown**: San Jose, Costa Rica
Citizenship: Costa Rica **Pronunciation**: LAY-o

HOW ACQUIRED: Signed on July 2, 2009

PREVIOUS CLUBS: CS Herediano (Costa Rica, 2000-08), Municipal Liberia (Costa Rica, 2009)

2012 HIGHLIGHTS
• Assisted first goal in 2-1 win vs. Santos Laguna in CCL Quarterfinals (3/7)

CAREER NOTES
• Has started 50 of 52 appearances in three MLS seasons
• Capped 60 times by Costa Rica and played in 2006 FIFA World Cup
• Started club career in 2000 for CS Herdiano, making 154 appearances and scoring three goals over nine seasons

LAST TIME: MLS
Match: Seattle (55), started and played 90 minutes in 2-1 win at CHI, 4/28/12
Goal: Seattle (1), 3-0 win vs. NE, 6/5/10
Assist: Seattle (2), 4-2 win vs. NY, 6/23/11

Playoff Match: Seattle (6), played 90 minutes in 2-0 win vs. RSL, 11/2/11

LAST TIME: CONCACAF
Match: Seattle (14), played 76 minutes in 6-1 loss at Santos Laguna, 3/14/12
Goal: None
Assist: Seattle (2), 2-1 win vs. Santos Laguna, 3/7/12

14 | MICHAEL TETTEH

Position: Defender/Midfielder
Height: 5-8 **Weight**: 155
Born: January 16, 1989 **College**: UC Santa Barbara
Hometown: Accra, Ghana **Citizenship**: Ghana
Pronunciation: TETT-tay

HOW ACQUIRED: Selected in the second round (20th overall) of the 2011 MLS SuperDraft on January 13, 2011

CAREER NOTES
• Generation adidas player selected with Seattle's top pick in the 2011 MLS SuperDraft
• Native of Ghana and three-year starter at UCSB
• Finished collegiate career having started 50 of 59 appearances and scored six goals with eight assists

LAST TIME: MLS
Match: None
Goal: None
Assist: None

Playoff Match: None

LAST TIME: CONCACAF
Match: None
Goal: None
Assist: None

15 | ALVARO FERNANDEZ

Position: Midfielder
Height: 6-1 **Weight**: 159
Birthdate: October 11, 1985 **Birthplace**: Soriano, Uruguay
Citizenship: Uruguay **Pronunciation**: AHL-bah-ro

HOW ACQUIRED: Signed on July 29, 2010

LAST CLUB: Universidad de Chile (Chile; on loan from Nacional) 2010

PREVIOUS CLUBS: Atenas (2006), Montevideo Wanderers (2007-08), Puebla (Mexico, 2008), Nacional (Uruguay, 2008-09), Vitoria Setubal (Portugal, 2009-10)

2012 HIGHLIGHTS
• Recorded career-high two assists vs. TOR (3/17), earning MLS Team of the Week honors
• Tied for team lead with three goals in CCL, including a goal at Santos Laguna (3/14)

CAREER NOTES
• Second on team with nine goals in 2011 MLS season
• Capped 11 times by Uruguay, including four appearances in 2010 FIFA World Cup
• Played 2010 season for Chile's Universidad, which finished second in Primera division

LAST TIME: MLS
Match: Seattle (45), played 89 minutes in 0-0 draw at D.C., 4/7/12
Goal: Seattle (11), 3-1 win at CHV, 10/22/11
Assist: Seattle (3), 3-1 win vs. TOR, 3/17/12

Playoff Match: Seattle (4), played 14 minutes in 2-0 win vs. RSL, 11/2/11

LAST TIME: CONCACAF
Match: Seattle (16), played 90 minutes in 6-1 loss at Santos Laguna, 3/14/12
Goal: Seattle (4), 6-1 loss at Santos Laguna, 3/14/12
Assist: Seattle (5), 4-1 win vs. Comunicaciones, 8/16/11

SOUNDERS FC MINI BIOS

16 | DAVID ESTRADA

Position: Forward/Midfielder
Height: 5-8 **Weight**: 155
Born: February 4, 1988 **College**: UCLA
Hometown: Salinas, California **Citizenship**: United States

HOW ACQUIRED: Selected with the 11th overall selection in the 1st round of the 2010 MLS SuperDraft January 14, 2010. Signed on March 23, 2010.

2012 HIGHLIGHTS
- Fourth in MLS with four goals, including two game-winners
- Scored in second straight game vs. HOU (3/23)
- Became third player in club history to score hat trick, earning MLS Team of the Week honors, vs. TOR (3/14)
- Scored opening goal in 2-1 win vs. Santos Laguna (3/7)
- Second on team with three goals and two assists in 2012 preseason

CAREER NOTES
- Six MLS appearances in two MLS seasons
- Four-time All-Pac 10 honoree
- Selected 11th overall in 2010 MLS SuperDraft

LAST TIME: MLS
Match: Seattle (12), played 90 minutes in 2-1 win at CHI, 4/28/12
Goal: Seattle (4), 2-0 win vs. HOU, 3/23/12
Assist: None

LAST TIME: CONCACAF
Match: Seattle (6), played 61 minutes in 6-1 loss at Santos Laguna, 3/14/12
Goal: Seattle (1), 2-1 win vs. Santos Laguna, 3/7/11
Assist: None

17 | FREDY MONTERO

Position: Forward
Height: 5-9 **Weight**: 162
Born: July 26, 1987
Hometown: Campo de la Cruz, Colombia
Citizenship: Colombia **Pronunciation**: mon-TARE-oh

HOW ACQUIRED: Signed on loan January 21, 2009

PREVIOUS CLUBS: Deportivo Cali (Colombia, 2005-09), Atlético Huila (Colombia, loan 2007)

2012 HIGHLIGHTS
- Recorded assists in both legs of CCL quarterfinals vs. Santos Laguna (3/7 and 3/14).
- Tied for team lead with three goals and led team with four assists in 2011-12 CCL
- Led club in scoring during 2012 preseason with five goals, including braces against Atlante FC and Jaguares de Chiapas

CAREER NOTES
- Set club record with 33 points in 2011 MLS season
- Scored 18 goals and 11 assists in all competitions in 2011 and was named U.S. Open Cup Player of the Tournament
- Two-time MLS All-Star and 2009 Newcomer of the Year

LAST TIME: MLS
Match: Seattle (92), played 90 minutes in 2-1 win at CHI, 4/28/12
Goal: Seattle (34), 2-1 win vs. SJ, 10/15/11
Assist: Seattle (26), 3-1 win at CHV, 10/22/11

Playoff Match: Seattle (6), played 90 minutes in 2-0 win vs. RSL, 11/2/11

LAST TIME: CONCACAF
Match: Seattle (15), played 90 minutes in 6-1 loss at Santos Laguna, 3/14/12
Goal: Seattle (4), 2-1 loss vs. Monterrey, 10/18/11
Assist:Seattle (5), 6-1 loss at Santos Laguna, 3/14/12

19 | BABAYELE SODADE

Position: Forward
Height: 6-3 **Weight**: 183
Born: July 26, 1990 **College**: UAB
Hometown: Windsor, Ontario **Citizenship**: Canada and U.S.A.
Pronunciation: Bah-bye-elle-EE Sho-Dahd-DAY

HOW ACQUIRED: Selected in the second round (34th overall) of the 2012 MLS SuperDraft on January 12, 2012. Signed on February 29, 2012.

2012 HIGHLIGHTS
- Called in to Canada's Olympic qualifying team; suffered right ACL tear in 2-0 win vs. US (3/24) and placed on club's Disabled List (4/3)

CAREER NOTES
- Finished college career at UAB tied for fourth in school history with 29 goals and tied for fifth with 69 points
- Selected with 34th overall pick in 2012 MLS SuperDraft

LAST TIME: MLS
Match: None
Goal: None
Assist: None

Playoff Match: None

LAST TIME: CONCACAF
Match: None
Goal: None
Assist: None

20| ZACH SCOTT

Position: Defender
Height: 5-11 **Weight**: 179
Born: July 2, 1980 **College**: Gonzaga
Hometown: Haiku, Hawaii **Citizenship**: United States

HOW ACQUIRED: Signed on March 16, 2009

PREVIOUS CLUBS: Seattle Sounders (USL-1, 2002-08)

2012 HIGHLIGHTS
- Scored first career MLS goal, the game-winner, vs. COL (4/14)
- Has started all three games when Seattle has recorded a shutout

CAREER NOTES
- Made career-high 12 appearances with nine starts in 2011 MLS season
- Key defender for USL-1 Sounders during championship seasons of 2005 and 2007

LAST TIME: MLS
Match: Seattle (29), played 90 minutes in 1-0 win vs. COL, 4/14/12
Goal: Seattle (1), 1-0 win vs. COL, 4/14/12
Assist: None

LAST TIME: CONCACAF
Match: Seattle (11), played 90 minutes in 2-1 loss vs. Monterrey, 10/18/11
Goal: None
Assist: None

SOUNDERS FC MINI BIOS

21| CORDELL CATO

Position: Forward
Height: 5-9 **Weight**: 150
Born: July 15, 1992 **Hometown**: Carenage, Trinidad
Citizenship: Trinidad and Tobago

HOW ACQUIRED: Signed on January 18, 2012.

PREVIOUS CLUBS: Defence Force (Trinidad and Tobago, 2003-08), San Juan Jabloteh (Trinidad and Tobago, 2009-10)

2012 HIGHLIGHTS
- Made 18-man roster for first time at CHI (4/28)
- Called in to Trinidad & Tobago's Olympic qualifying team
- Scored in 4-3 win in MLS Reserve League vs. CHV (4/23)

CAREER NOTES
- Chosen to Trinidad and Tobago's squad for the 2012 CONCACAF Olympic Qualifying and 2011 CONCACAF U-20 championships
- Trained with Sounders FC in summer 2011

LAST TIME: MLS
Match: None
Goal: None
Assist: None

Playoff Match: None

LAST TIME: CONCACAF
Match: None
Goal: None
Assist: None

22 | MICHAEL SEAMON

Position: Midfielder
Height: 6-1 **Weight**: 183
Born: August 30, 1988 **College**: Villanova
Hometown: Rahway, New Jersey **Citizenship**: United States

HOW ACQUIRED: Selected in the 2010 MLS SuperDraft on January 14, 2009. Signed on June 2, 2010.

CAREER NOTES
- Started nine of 18 appearances in 2010 MLS season, recording assist in first start
- Taken with the 27th overall pick in the 2010 MLS SuperDraft

LAST TIME: MLS
Match: Seattle (8), played 5 minutes in 0-0 draw vs. RSL, 9/9/10
Goal: None
Assist: Seattle (1), 1-1 draw vs. DAL, 7/11/10

Playoff Match: None

LAST TIME: CONCACAF
Match: Seattle (7), played 90 minutes in 2-1 loss vs. Saprissa, 10/19/10
Goal: None
Assist: None

23 | SERVANDO CARRASCO

Position: Midfielder
Height: 5-10 **Weight**: 170
Born: August 13, 1988 **College**: California
Hometown: Tijuana, Mexico **Citizenship**: United States and Mexico
Pronunciation: sir-VAWN-dough cuh-ROSS-coh

HOW ACQUIRED: Selected in the second round (27th overall) of the 2011 MLS SuperDraft on January 13, 2011. Signed on March 2, 2011

2012 HIGHLIGHTS
- Made first start of season vs. SJ (3/31)

CAREER NOTES
- Made seven MLS starts in rookie campaign
- Two-time All-Pac 10 second-team honoree

LAST TIME: MLS
Match: Seattle (15), played 74 minutes in 1-0 loss vs. SJ, 3/31/12
Goal: None
Assist: None

Playoff Match: None

LAST TIME: CONCACAF
Match: Seattle (6), played 17 minutes in 2-2 draw at Comunicaciones, 9/27/11
Goal: None
Assist: Seattle (1), 1-0 win at Monterrey, 8/23/11

24 | ROGER LEVESQUE

Position: Midfielder/Forward
Height: 6-2 **Weight**: 169
Born: January 22, 1981 **College**: Stanford
Hometown: Portland, Maine **Citizenship**: United States
Pronunciation: luh-VECK

HOW ACQUIRED: Signed on March 16, 2009.

PREVIOUS CLUBS: San Jose (MLS, 2003), Seattle Sounders (USL-1, 2004-08), San Jose (MLS, 2005)

2012 HIGHLIGHTS
- Has started two games at right midfielder (vs. Hou, 3/23; at DC, 4/7)

CAREER NOTES
- Career-high 19 appearances and three goals in 2011 MLS season
- Scored brace at NY (6/23) and "Scuba Dive" celebration was named MLS Celebration of the Year
- Scored first MLS career goal to end record home unbeaten streak at CLB (10/3/09), and game-winner at KC (10/17/09) to clinch a postseason berth

LAST TIME: MLS
Match: Seattle (57), played 1 minute in 1-0 win vs. COL, 4/14/12
Goal: Seattle (6), 4-3 win vs. COL, 7/16/11
Assist: Seattle (2), 2-1 win vs. NE, 6/26/11

Playoff Match: Seattle (4), played 69 minutes in 2-0 win vs. RSL, 11/2/11

LAST TIME: CONCACAF
Match: Seattle (14), played 9 minutes in 6-1 loss at Santos Laguna, 3/14/12
Goal: Seattle (1), 2-1 loss at Marathon, 8/19/10
Assist: Seattle (2), 2-1 win at Herediano, 9/14/11

Sounders FC Mini Bios

25 | ANDY ROSE

Position: Midfielder
Height: 6-2 **Weight**: 170
Born: February 13, 1990 **Hometown**: Bristol, England
College: UCLA **Citizenship**: United Kingdom

HOW ACQUIRED: Obtained from Real Salt Lake via trade after being selected in Supplemental Draft on January 17, 2012.

2012 HIGHLIGHTS
- Scored in 4-3 win in MLS Reserve League at CHV (4/23)

CAREER NOTES
- Twice named team captain and All-Pac 12 First Team at UCLA

LAST TIME: MLS
Match: None
Goal: None
Assist: None

Playoff Match: None

LAST TIME: CONCACAF
Match: None
Goal: None
Assist: None

26 | SAMMY OCHOA

Position: Forward
Height: 6-0 **Weight**: 190
Born: September 4, 1986 **Hometown**: Riverside, California
Citizenship: United States and Mexico

HOW ACQUIRED: Selected through MLS Allocation Process. Signed on August 26, 2011.

PREVIOUS CLUBS: Estudiantes Tecos (Mexico, 2006-11)

2012 HIGHLIGHTS
- Scored brace in 4-3 win in MLS Reserve League at CHV (4/23)

CAREER NOTES
- Scored two goals in four MLS appearances
- Played five seasons in Mexican Primera Division

LAST TIME: MLS
Match: Seattle (7), played 1 minutes in 2-1 win at CHI, 4/28/12
Goal: Seattle (2), 3-1 win at CHV, 10/22/11
Assist: None

Playoff Match: Seattle (2), played 14 minutes in 2-0 win vs. RSL, 11/2/11

LAST TIME: CONCACAF
Match: Seattle (3), played 23 minutes in 2-1 loss vs. Monterrey, 10/18/11
Goal: None
Assist: None

27 | ALEX CASKEY

Position: Midfielder **Height**: 5-10
Weight: 152 **Born**: July 22, 1988
Hometown: Dunwoody, Georgia **College**: Davidson
Citizenship: United States

HOW ACQUIRED: Selected in the third round (47th overall) of the 2011 MLS SuperDraft on January 13, 2011.

2012 HIGHLIGHTS
- Made first MLS start vs. COL (4/14) and recorded game-winning assist
- Made MLS debut vs. SJ (3/31)
- Scored lone goal in MLS Reserve League game at VAN (3/26)

CAREER NOTES
- Three-time All-Southern Conference first team and two-time NSCAA All-South Region second team selection
- Did not miss a match in his four-year career at Davidson

LAST TIME: MLS
Match: Seattle (2), played 75 minutes in 1-0 win vs. COL, 4/14/12
Goal: None
Assist: Seattle (1), 1-0 win vs. COL, 4/14/12

Playoff Match: None

LAST TIME: CONCACAF
Match: None
Goal: None
Assist: None

28 | CHRISTIAN SIVEBAEK

Position: Midfielder
Height: 6-3 **Weight**: 195
Born: February 19, 1988 **Hometown**: Vejle, Denmark
Citizenship: Denmark

HOW ACQUIRED: Signed on January 11, 2012.

PREVIOUS CLUBS: FC Midtjylland (2006-11), Skive IK (2007-08, loan)

2012 HIGHLIGHTS
- Made MLS debut vs. TOR (3/17) and first start vs. SJ (3/31)
- Scored two goals and one assist in 206 minutes in the 2012 preseason

CAREER NOTES
- Named top player on Midtylland in Spring 2009
- Won Danish National Championship two years in a row with Under-19s

LAST TIME: MLS
Match: Seattle (3), played 62 minute in 1-0 loss vs. SJ, 3/31/12
Goal: None
Assist: None

Playoff Match: None

LAST TIME: CONCACAF
Last Match: Seattle (1), played 13 minutes in 6-1 loss at Santos Laguna, 3/14/12
Last Goal: None
Last Assist: None

SOUNDERS FC MINI BIOS

29 | JOSH FORD

Position: Goalkeeper
Height: 6-0 **Weight**: 175
Born: November 6, 1987 **College**: Connecticut
Hometown: Liverpool, New York **Citizenship**: United States

HOW ACQUIRED: Selected in the first round (11th overall) of the 2011 MLS Supplemental Draft. Signed on March 14, 2011.

CAREER NOTES
• 2010 Big East Goalkeeper of the Year
• Holds UConn career records in shutouts (50), consecutive starts (85) and wins (54)

LAST TIME: MLS
Match: None
Goal: None
Assist: None

Playoff Match: None

LAST TIME: CONCACAF
Match: None
Goal: None
Assist: None

30 | ANDREW DURAN

Position: Defender
Height: 6-1 **Weight**: 160
Born: September 26, 1989 **Hometown**: Mokena, Illinois
College: Creighton **Citizenship**: United States

HOW ACQUIRED: Selected in the first round (15th overall) of the 2012 MLS SuperDraft on January 12, 2012.

2012 HIGHLIGHTS
• Underwent successful right knee surgery to repair a medial meniscus tear (March 9)

CAREER NOTES
• Captained Creighton to 21-2-1 record and NCAA Semifinal in 2011
• Selected 15th overall in 2012 MLS SuperDraft

LAST TIME: MLS
Match: None
Goal: None
Assist: None

Playoff Match: None

LAST TIME: CONCACAF
Match: None
Goal: None
Assist: None

31 | JEFF PARKE

Position: Defender
Height: 6-1 **Weight**: 185
Born: March 23, 1982 **College**: Drexel University
Hometown: Downingtown, Pennsylvania
Citizenship: United States **Pronunciation**: PARK

HOW ACQUIRED: Selected from New York in the MLS Expansion Draft on November 26, 2008. Signed on May 13, 2010

PREVIOUS CLUBS: New York Red Bulls (MLS, 2004-08), Vancouver Whitecaps (USL-1, 2009)

2012 HIGHLIGHTS
• Started and contributed in two consecutive shutouts (at D.C., 4/7; and vs. COL, 4/14)
• Has played the most MLS matches (183) of any SFC player

CAREER NOTES
• Voted club's Defender of the Year in 2011
• Five-year starter for New York, including 23 starts for 2008 MLS Cup runners-up

LAST TIME: MLS
Match: Seattle (184), played 90 minutes in 2-1 win at CHI, 4/28/12
Goal: Seattle (2), 1-0 win vs. KC, 5/21/11
Assist: Seattle (4), 2-1 win at CHV, 10/15/10

Playoff Match: Seattle (9), played 90 minutes in 2-0 win vs. RSL, 11/2/11

LAST TIME: CONCACAF
Match: Seattle (9), played 90 minutes in 6-1 loss at Santos Laguna, 3/14/12
Goal: None
Assist: None

33 | ANDREW WEBER

Position: Goalkeeper
Height: 6-2 **Weight**: 190
Born: August 9, 1983 **Hometown**: Phoenix, Arizona
College: New Mexico

HOW ACQUIRED: Signed on February 29, 2012.

PREVIOUS CLUBS: DC United (2005), Montreal Impact (USL-1, 2006-08), San Jose Earthquakes (2009-11)

CAREER NOTES
• Played three seasons for San Jose Earthquakes
• Played 29 games for Montreal Impact in USL-1

LAST TIME: MLS
Match: San Jose (2), played 90 minutes in 2-2 draw at CHV, 10/17/09
Shutout: None

Playoff Match: None

LAST TIME: CONCACAF
Match: None
Shutout: None

SOUNDERS FC MINI BIOS

34 | JHON KENNEDY HURTADO

Position: Defender
Height: 6-0
Weight: 188
Born: May 16, 1984
Hometown: Palmira, Colombia
Citizenship: Colombia
Pronunciation: jon her-TOD-oh

HOW ACQUIRED: Signed on February 18, 2009.

PREVIOUS CLUBS: Unión Magdalena (Colombia, 2004), Monagas de Maturin (Colombia, 2005), Centauros Villavicencio (Colombia, 2006), Expreso Rojo (Colombia, 2006), Real Cartagena (Colombia, 2007), Deportivo Cali (Colombia, 2008-09)

2012 HIGHLIGHTS
- Part of defense that recorded a shutout in 2-0 win vs. HOU (3/23)
- Suffered pelvic strain vs SJ (3/31) and missed last two matches

CAREER NOTES
- Came back from knee injury to start 23 games in 2011 MLS season
- Finalist for 2009 MLS Defensive Player of the Year and selected to MLS All-Star Game
- Played the 2008 season for Deportivo Cali, where he was a teammate of Fredy Montero

LAST TIME: MLS
Match: Seattle (63), played 90 minutes in 2-1 win at CHI, 4/28/12
Goal: Seattle (1), 1-1 draw at DAL, 5/16/09
Assist: Seattle (3), 2-1 win at CHI, 4/28/12

Playoff Match: Seattle (4), played 90 minutes in 2-0 win vs. RSL, 11/2/11

LAST TIME: CONCACAF
Match: Seattle (6), played 90 minutes in 6-1 loss at Santos Laguna, 3/14/12
Goal: None
Assist: None

35 | BRYAN MEREDITH

Position: Goalkeeper
Height: 6-2
Weight: 195
Born: August 2, 1989
Hometown: Scotch Plains, New Jersey
College: Monmouth

HOW ACQUIRED: Selected in the second round (29th overall) of the 2011 MLS SuperDraft on January 13, 2011. Signed on September 12, 2011.

PREVIOUS CLUBS: Kitsap Pumas (USL-PDL, 2011)

CAREER NOTES
- Starting keeper for 2011 PDL champion Kitsap Pumas
- Made first start for Sounders FC vs. Monterrey (10/22)

LAST TIME: MLS
Match: None
Goal: None
Assist: None

Playoff Match: None

LAST TIME: CONCACAF
Match: Seattle (1), played 90 minutes in 2-1 loss vs. Monterrey, 10/18/11
Shutout: None

SEATTLE SOUNDERS FC

#	Player	1	2	3	4	5	6
		TOR	HOU	SJ	DC	COL	CHI
		3-1	2-0	0-1	0-0	1-0	2-1
1	Michael Gspurning	90G	90G	90G	90G	90G	90G
3	Brad Evans	90M	61M		90M	90M	90M
4	Patrick Ianni	90D	90D	90D	90D	90D	
5	Adam Johansson	90D					90D
6	Osvaldo Alonso	90M	90M	90M	90M	90M	90M
7	Eddie Johnson				24	66F	89F
8	Marc Burch	90D	90D	90D	1	15	39
10	Mauro Rosales	79M					51M
11	Steve Zakuani						
12	Leo Gonzalez		9		90D	90D	90D
13	O'Brian White						
14	Michael Tetteh						
15	Alvaro Fernandez	65M	90M	90M	89M		
16	David Estrada	87F	90F	90F	66F	90M	90M
17	Fredy Montero	90F	89F	90F	90F	89F	90F
19	Babayele Sodade						
20	Zach Scott		90D	90D	90D	90D	
21	Cordell Cato						
22	Mike Seamon						
23	Servando Carrasco	3	29	74M			
24	Roger Levesque	11	81M		90M	1	
25	Andy Rose						
26	Sammy Ochoa			28		24	1
27	Alex Caskey			16		75M	
28	Christian Sivebaek	25	1	62M			
29	Josh Ford						
30	Andrew Duran						
31	Jeff Parke			45	90D	90D	90D
33	Andrew Weber						
34	Jhon Kennedy Hurtado	90D	90D	45D			90D
35	Bryan Meredith						

"00" = minutes played
F/M/D/G = starting position

SEATTLE SOUNDERS FC

Game log:

Game #1	03/17/2012	SEA 3 vs TOR 1	W	Estrada 1 (unassisted) 17; Estrada 2 (Burch 1, Fernandez 1) 51; Estrada 3 (Fernandez 2) 63
Game #2	03/23/2012	SEA 2 vs HOU 0	W	Estrada 4 (unassisted) 23; Evans 1 (penalty kick) 27
Game #3	03/31/2012	SEA 0 vs SJ 1	L	
Game #4	04/07/2012	SEA 0 at DC 0	T	
Game #5	04/14/2012	SEA 1 vs COL 0	W	Scott 1 (Caskey 1) 63
Game #6	04/28/2012	SEA 2 at CHI 1	W	own goal (Friedrich) 39; Johnson 1 (Hurtado 1) 67

SEATTLE SOUNDERS FC

CONCACAF CHAMPIONS LEAGUE

#	Player	QF1 SANT 2-1	QF2 SANT 1-6
1	Michael Gspurning	90G	90G
3	Brad Evans	90M	90M
4	Patrick Ianni		
5	Adam Johansson	90D	90D
6	Osvaldo Alonso	90M	90M
7	Eddie Johnson	12	19
8	Marc Burch	1	
10	Mauro Rosales	90M	90M
11	Steve Zakuani		
12	Leo Gonzalez	90D	77D
13	O'Brian White		
14	Michael Tetteh		
15	Alvaro Fernandez	78M	90M
16	David Estrada	89F	62F
17	Fredy Montero	90F	
19	Babayele Sodade		
20	Zach Scott		
21	Cordell Cato		
22	Mike Seamon		
23	Servando Carrasco		
24	Roger Levesque		9
25	Andy Rose		
26	Sammy Ochoa		
27	Alex Caskey		
28	Christian Sivebaek		13
29	Josh Ford		
30	Andrew Duran		
31	Jeff Parke	90D	90D
33	Andrew Weber		
34	Jhon Kennedy Hurtado	90D	90D
35	Bryan Meredith		

CONCACAF CHAMPIONS LEAGUE

QF1	03/07/2012	SEA 2 vs SANTOS 1	W	Estrada (Montero) 12; Evans (Rosales) 63
QF2	03/14/2012	SEA 1 at SANTOS 6	L	Fernandez (Montero) 37

LA GALAXY GAME NOTES – April 28, 2012

Overall: 3-3-0, 9 pts.
T – 6th in West
Home: 2-2-0
Away: 1-1-0
vs. West: 2-1-0
vs. East: 1-2-0
GF: 10 **GA:** 10 **GD:** --

Location: The Home Depot Center
Capacity: 27,000
Kickoff: 7:30 p.m. (PT)

Galaxy Record vs. FC Dallas
All-time series: 26-19-9
At home: 19-5-3
At The Home Depot Center: 11-2-1

Overall: 3-3-2, 11 pts.
T – 3rd in West
Home: 3-0-2
Away: 0-3-0
vs. West: 0-1-2
vs. East: 3-2-0
GF: 9 **GA:** 11 **GD:** -2

Television: KDOC with Mark Rogondino (play-by-play), Cobi Jones (analyst) and Heidi Watney (sideline)
Spanish Television: KWHY with Adrian Garcia Marquez (play-by-play) and Francisco Pinto (analyst)
Galaxy English Radio: LAGalaxy.com with Joe Tutino (play-by-play) and Ralph Perez (analyst)
Galaxy Spanish Radio: KWKW 1330 AM with Rolando Gonzalez (play-by-play) and Armando Aguayo (analyst)

MAKING A MOVE: Three weeks ago, heading into their home game against Portland the Galaxy were in last place in the Western Conference with just three points from a 1-3-0 record. But after consecutive wins over the Timbers (3-1 on April 14) and Rapids (2-1 on April 21), the Galaxy now find themselves on the verge of jumping into the Conference's top three.

The Galaxy are currently tied with Chivas USA and Colorado for sixth place in the Conference, but could move past Seattle (10 points), FC Dallas (11 points) and Vancouver (11 points) if any of those teams lose and the Galaxy win. If all three of those teams lose, the Chivas USA-Colorado game at Dick's Sporting Goods Park ends in a draw and LA win, the Galaxy would be alone in third place in the Conference, with only San Jose and Real Salt Lake ahead of them.

A NEW CENTURY: Galaxy defender Sean Franklin is in line to make his 100th appearance for the club tonight. A first round pick in the 2008 MLS SuperDraft, Franklin made his Galaxy debut in a 2-0 win over San Jose in the club's home opener that season. Since joining the club, Franklin won the Rookie of the Year award (in 2008), made his U.S. National Team debut (in 2011), has been named to the MLS All-Star Team (in 2011) and won his first MLS Cup (in 2011).

Franklin will be the 17th player all-time to appear in 100 games for the Galaxy. Edson Buddle could be the next LA player to reach that milestone. If he continues to appear in every game that the club plays this season, he would play in his 100th game for the Galaxy on May 26 at Houston. David Beckham, A.J. DeLaGarza, Omar Gonzalez and Mike Magee all could potentially play in their 100th regular season game for the club this season as well.

Of the 31 players currently on the Galaxy roster, only Landon Donovan (173 games) and Todd Dunivant (135 games) have played in 100 games in a Galaxy uniform. Cobi Jones holds the club record having played in 306 regular season games in his Galaxy career.

SHOT STOPPERS: Josh Saunders' penalty save off Omar Cummings was the first regular season penalty save of his MLS career. Saunders had faced four penalties from 2008-2011, with all four being converted. He had been a part of penalty shootouts in the MLS Cup Playoffs (MLS Cup 2009 vs. Real Salt Lake) and the U.S. Open Cup (2009 Play-In Game vs. Colorado), making stops in each, but he had never stopped one in a regular season game.

All three goalkeepers on the Galaxy roster – Bill Gaudette, Brian Perk and Josh Saunders – have now stopped at least one penalty in their MLS careers. Gaudette stopped a Youri Djorkaeff penalty in September 2006 as the MetroStars (now New York Red Bulls) beat Gaudette's Columbus Crew 1-0. Last season, Perk stopped a Fredy Montero penalty for the first save of his MLS career on July 4 as the Galaxy drew 0-0 with Seattle at The Home Depot Center.

ONE OF FOUR: Landon Donovan scored the game-winning goal late in LA's 2-1 win over the Rapids last weekend. Already the club's all-time leading goal scorer, that goal was the 85th of his Galaxy career and the 117th of his MLS career. Donovan now joins Jason Kreis (91 goals for Dallas), Taylor Twellman (101 goals for New England) and Jaime Moreno (131 goals for D.C. United) as the only four players in MLS history with 85 or more goals for a single team.

Both of Donovan's goals this season have been assisted on by Robbie Keane, who now has three assists in his MLS career and a goal or an assist in six of the 10 regular season games that he has played in for the Galaxy.

A FAST START FINALLY: Heading into last weekend's game against Colorado, the Galaxy had scored just twice in the first half of their five regular season games, with each of those goals coming in the final two minutes of the half. However, against the Rapids, the Galaxy doubled their first half goal tally, scoring on an own goal in the 21st minute and then adding a second in the 39th minute, each of which would have been LA's fastest goal of the season so far.

Since Bruce Arena took charge of the Galaxy in 2008, the club has scored 13 goals inside the opening 10 minutes, including five times in 2009 and five more in 2010.

GOOD HOSTS: LA are 11-2-1 all-time in the regular season against FC Dallas at The Home Depot Center, including a 3-1-0 mark since Bruce Arena joined the club in August 2008. However, despite that impressive record, LA have not shutout Dallas at home since 2006 and have fallen behind 1-0 in each of FCD's last three visits in the regular season.

The Galaxy also beat Dallas in Carson for the 2005 U.S. Open Cup title while Dallas won the 2010 Western Conference Championship over the Galaxy at The Home Depot Center, winning 3-0 to reach their first MLS Cup.

THE MAN IN THE MIDDLE: For the second time this season, Ricardo Salazar will serve as the referee for a Galaxy game as he takes charge of Saturday's game against FC Dallas. Salazar, who had officiated two Galaxy games each year between 2009-11, with the club going 2-2-2 in those games, was in charge of the 3-1 home loss to New England on March 31. He called a total of 27 fouls in that game, 14 on the Galaxy and 13 on New England but did not issue any cards or give any penalties

Prior to the New England game, Salazar had given a penalty to the Galaxy opponent in three straight games while LA he has not given one to LA in any of the last seen Galaxy games that he has refereed while sending off two players in that time, including David Beckham in August 2009 against Seattle.

Salazar will be assisted on Saturday by veteran assistant referees Peter Manikowski and Mike Kampmeinert while Alejandro Mariscal will serve as the fourth official.

WHERE THE GOALS COME FROM

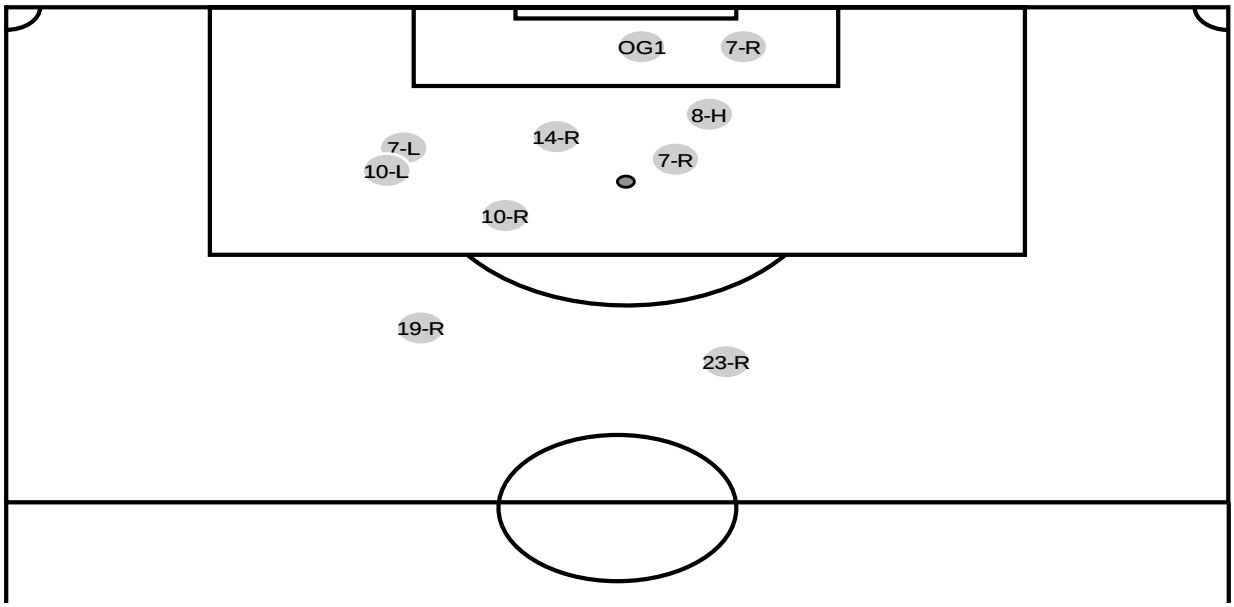

2012 GALAXY GOAL SCORERS

7 - Keane
8 - Sarvas
10 - Donovan
14 - Buddle
19 - Juninho
23 - Beckham
OG1 - Wynne

KEY

L- Left Footed
R- Right Footed
H- Header
F- Freekick
P- Penalty

LA GALAXY TEAM STATS

Scoring	1	2	Total
LA Galaxy	4	6	10
All Opp.	4	6	10

Shots	1	2	Total
LA Galaxy	38	45	83
All Opp.	32	42	74

SOG	1	2	Total
LA Galaxy	15	17	32
All Opp.	12	13	25

Woodwork	1	2	Total
LA Galaxy	2	0	2
All Opp.	0	1	1

Saves	1	2	Total
LA Galaxy	8	8	16
All Opp.	12	9	21

Fouls Com.	1	2	Total
LA Galaxy	37	35	72
All Opp.	38	32	70

Corners	1	2	Total
LA Galaxy	12	16	28
All Opp.	9	14	23

Offsides	1	2	Total
LA Galaxy	7	9	16
All Opp.	14	10	24

Cautions	1	2	Total
LA Galaxy	1	4	5
All Opp.	6	2	8

Red Cards	1	2	Total
LA Galaxy	0	0	0
All Opp.	0	0	0

LA GALAXY TRANSACTIONS – April 28, 2012

GALAXY PLAYER TRANSACTIONS (since January 1, 2012)

January 5, 2012	Defender Omar Gonzalez joined FC Nurnberg on loan until February 15.
January 12, 2012	Forward Robbie Keane joined Aston Villa on loan until February 26.
January 13, 2012	Selected two player in the 2012 MLS SuperDraft held in Kansas City, Mo. The Galaxy selected defender Tommy Meyer and midfielder Kenney Walker.
January 14, 2012	Defender Omar Gonzalez returned early from his loan spell with FC Nurnberg in order to undergo surgery to repair a knee injury that he suffered during his loan spell.
January 17, 2012	Selected five players in the 2012 MLS Supplemental Draft. The Galaxy selected defender Bryan Gaul, midfielder Rafael Garcia, forward Yuri Gorentzvaig, midfielder Stephen Posa and defender Justin Davies.
January 18, 2012	Re-Signed midfielder David Beckham.
January 23, 2012	Midfielder Jovan Kirovski retired and was named Assistant Coach.
January 30, 2012	Signed defender Andrew Boyens.
February 1, 2012	Signed forward Edson Buddle from FC Ingolstadt
February 1, 2012	Acquired midfielder Kyle Nakazawa and a second round pick in the 2013 MLS SuperDraft in exchange for an international roster spot through the 2012 MLS season.
February 7, 2012	Signed defender Leonardo from Sao Paulo.
February 7, 2012	Reached an agreement with Sao Paulo that allowed midfielder Juninho to re-join the club on loan for the 2012 MLS season.
February 10, 2012	Released midfielder Dustin McCarty, midfielder Stephen Posa and defender Ryan Thomas.
February 17, 2012	Named Chris McGowan Chief Operating Officer.
February 29, 2012	Signed goalkeeper Bill Gaudette and waived goalkeeper Nick Noble.
March 6, 2012	Signed defender Bryan Gaul, midfielder Rafael Garcia and midfielder Kenney Walker.
March 7, 2012	Placed Omar Gonzalez and Leonardo on the Disabled List.
April 10, 2012	Acquired defender David Junior Lopes from Chivas USA in exchange for midfielder Paolo Cardozo.

LA GALAXY GAME NOTES – April 28, 2012

MISCELLANEOUS STATS:

Quickest Goal:
Own Goal (Wynne); 22' – 4/21 @ COL

Quickest Goal Against:
Rowe; 10' – 3/31 vs. NE

Gm. Winning Goals after 75':
Juninho; 83' – 4/14 vs. POR

Gm. Tying Goals after 75': --

Multi-Goal Games:
Keane (2) – 3/18 vs. DC

Multi-Goal Games Against:
None

Hat Tricks:
None

Hat Tricks Against:
None

Own Goals For:
Wynne; 22' – 4/21 @ COL

Own Goals Against:
Franklin; 73' – 3/10 vs. RSL

Red Cards:
None

Opp. Red Cards:
None

PENALTY KICKS FOR:

Date	Min.	Team	Player	Goalkeeper	Result
			None		

Totals: 0-for-0

PENALTY KICKS AGAINST:

Date	Min.	Team	Player	Goalkeeper	Result
4/21	93+	@COL	Cummings	Saunders	Save

Totals: 0-for-1

2012 CATEGORICAL WON-LOSS:

	Overall	Home	Road
Overall:	3-3-0	2-2-0	1-1-0
vs. West	2-1-0	1-1-0	1-0-0
vs. East:	1-2-0	1-1-0	0-1-0
Scoring First:	2-1-0	1-1-0	1-0-0
Opp. Scoring First:	1-2-0	1-1-0	0-1-0
Leading at Half:	2-0-0	1-0-0	1-0-0
Trailing at Half:	0-2-0	0-1-0	0-1-0
Tied at Half:	1-1-0	1-1-0	0-0-0
Leading at 75':	2-0-0	1-0-0	1-0-0
Trailing at 75':	0-2-0	0-1-0	0-1-0
Tied at 75':	1-1-0	1-1-0	0-0-0
Out-Shooting Opp.:	2-1-0	1-1-0	0-0-0
Out-Shot by Opp.	1-1-0	0-0-0	1-1-0
Shots Even:	0-1-0	0-1-0	0-0-0
One-Goal Games:	0-1-0	0-0-0	0-1-0
Scoring 0 Goals	0-1-0	0-0-0	0-1-0
Scoring 1 Goal	0-2-0	0-2-0	0-0-0
Scoring 2 Goals	1-0-0	0-0-0	1-0-0
Scoring 3+ Goals	2-0-0	2-0-0	0-0-0
Allowing 0 Goals	0-0-0	0-0-0	0-0-0
Allowing 1 Goal	3-1-0	2-0-0	1-1-0
Allowing 2 Goals	0-0-0	0-0-0	0-0-0
Allowing 3+ Goals	0-2-0	0-2-0	0-0-0
Day Games (pre 6 p.m.):	1-1-0	1-0-0	0-1-0
Night Games (post 6 p.m.):	2-2-0	1-2-0	1-0-0
In White Jersey/Short:	3-3-0	2-2-0	1-1-0
In Blue Jersey/Short:	0-0-0	0-0-0	0-0-0
In Third Jersey/Short:	0-0-0	0-0-0	0-0-0
On ESPN/ESPN2:	0-1-0	0-0-0	0-1-0
On NBC Sports Net:	0-1-0	0-1-0	0-0-0
On TeleFutura/Galavision:	1-0-0	1-0-0	0-0-0
On KDOC-TV:	3-1-0	2-1-0	1-0-0
On KWHY-TV	2-1-0	1-1-0	1-0-0
On TWC Sportsnet:	0-0-0	0-0-0	0-0-0
In March:	1-2-0	1-2-0	0-0-0
In April:	2-1-0	1-0-0	1-1-0
In May:	0-0-0	0-0-0	0-0-0
In June:	0-0-0	0-0-0	0-0-0
In July:	0-0-0	0-0-0	0-0-0
In August:	0-0-0	0-0-0	0-0-0
In September:	0-0-0	0-0-0	0-0-0
In October:	0-0-0	0-0-0	0-0-0

2012 CATEGORICAL WON-LOSS – BY REFEREE

	Overall	Home	Road
Jorge Gonzalez	0-0-0	0-0-0	0-1-0
Ramon Hernandez	1-0-0	0-0-0	1-0-0
Jair Marruffo	1-0-0	1-0-0	0-0-0
Ricardo Salazar	0-1-0	0-1-0	0-0-0
Kevin Stott	0-1-0	0-1-0	0-0-0
Baldomero Toledo	1-0-0	1-0-0	0-0-0

GALAXY NATIONAL TEAM PLAYERS

England

NAME	CAPS	GOALS
Beckham	115	17

Ireland

NAME	CAPS	GOALS
Keane	115	53

New Zealand

NAME	CAPS	GOALS
Boyens	19	0
Keat	1	0

Puerto Rico

NAME	CAPS	GAA
Saunders	2	0.00

United States

NAME	CAPS	GOALS
Barrett	1	0
Buddle	11	3
DeLaGarza	2	0
Donovan	138	46
Dunivant	2	0
Franklin	1	0
Gonzalez	2	0
Noonan	14	1

GALAXY AWARD WINNERS

MLS Player of the Month
None

MLS Player of the Week
None

MLS Goal of the Week
Week 6 – David Beckham

MLS Save of the Week
None

2012 MLSSoccer.com Team of the Week

Landon Donovan (1) – Week 2 vs. D.C. United
Robbie Keane (1) – Week 2 vs. D.C. United

LA GALAXY 2012 STATS – ALL OFFICIAL COMPETITIONS

			Total						MLS						Open Cup						Champions League					
UNF	**POS**	**PLAYER**	**GP**	**GS**	**G**	**A**	**C**	**E**	**GP**	**GS**	**G**	**A**	**C**	**E**	**GP**	**GS**	**G**	**A**	**C**	**E**	**GP**	**GS**	**G**	**A**	**C**	**E**
10	M	Landon Donovan	7	7	3	2	2	0	5	5	2	2	2	0	0	0	0	0	0	0	2	2	1	0	0	0
7	F	Robbie Keane	8	8	3	2	0	0	6	6	3	2	0	0	0	0	0	0	0	0	2	2	0	0	0	0
23	M	David Beckham	7	7	1	2	0	0	5	5	1	2	0	0	0	0	0	0	0	0	2	2	0	0	0	0
18	M	Mike Magee	8	7	1	1	0	0	6	5	0	1	0	0	0	0	0	0	0	0	2	2	1	0	0	0
14	F	Edson Buddle	8	6	1	1	0	0	6	4	1	1	0	0	0	0	0	0	0	0	2	2	0	0	0	0
19	M	Juninho	8	7	1	0	2	0	6	5	1	0	2	0	0	0	0	0	0	0	2	2	0	0	0	0
8	M	Marcelo Sarvas	4	2	1	0	0	0	4	2	1	0	0	0	0	0	0	0	0	0	0	0	0	0	0	0
2	D	Todd Dunivant	8	8	0	1	0	0	6	6	0	1	0	0	0	0	0	0	0	0	2	2	0	0	0	0
9	F	Chad Barrett	8	2	0	0	0	0	6	2	0	0	0	0	0	0	0	0	0	0	2	0	0	0	0	0
29	D	Andrew Boyens	3	3	0	0	0	0	2	2	0	0	0	0	0	0	0	0	0	0	1	1	0	0	0	0
30	M	Paolo Cardozo*	2	1	0	0	0	0	1	1	0	0	0	0	0	0	0	0	0	0	1	0	0	0	0	0
20	D	A.J. DeLaGarza	7	7	0	0	0	0	5	5	0	0	0	0	0	0	0	0	0	0	2	2	0	0	0	0
5	D	Sean Franklin	8	8	0	0	1	0	6	6	0	0	0	0	0	0	0	0	0	0	2	2	0	0	1	0
15	M	Dan Keat	1	0	0	0	0	0	0	0	0	0	0	0	0	0	0	0	0	0	1	0	0	0	0	0
3	D	David Junior Lopes	2	2	0	0	1	0	2	2	0	0	1	0	0	0	0	0	0	0	0	0	0	0	0	0
21	D	Tommy Meyer	4	4	0	0	0	0	3	3	0	0	0	0	0	0	0	0	0	0	1	1	0	0	0	0
28	M	Kyle Nakazawa	1	0	0	0	0	0	1	0	0	0	0	0	0	0	0	0	0	0	0	0	0	0	0	0
11	F	Pat Noonan	3	0	0	0	0	0	3	0	0	0	0	0	0	0	0	0	0	0	0	0	0	0	0	0
12	GK	Josh Saunders	8	8	0	0	0	0	6	6	0	0	0	0	0	0	0	0	0	0	2	2	0	0	0	0
26	M	Michael Stephens	5	1	0	0	0	0	4	1	0	0	0	0	0	0	0	0	0	0	2	0	0	0	0	0
		Own Goals			1						1					0							0			
		Team Totals	**8**	**8**	**12**	**9**	**6**	**0**	**6**	**6**	**10**	**9**	**5**	**0**	**0**	**0**	**0**	**0**	**0**	**0**	**2**	**2**	**2**	**0**	**1**	**0**

2012 LA GALAXY GOALKEEPER STATISTICS – ALL COMPETITIONS

UNF	**POS**	**PLAYER**	**GP**	**GS**	**GA**	**GAA**	**PG**	**PA**	**W-L-T**	**SO**	
12	GK	Josh Saunders	6	6	10	1.67	0	1	3-3-0	0	MLS Regular Season
			0	0	0	0.00	0	0	0-0-0	0	U.S. Open Cup
			2	2	4	2.00	0	0	0-1-1	0	CONCACAF Champions League
		Totals	**8**	**8**	**14**	**1.75**	**0**	**1**	**3-4-1**	**0**	
MLS Totals			6	6	10	1.67	0	1	3-3-0	0	
Open Cup Totals			0	0	0	0.00	0	0	0-0-0	0	
Champions League Totals			2	2	4	2.00	0	0	0-1-1	0	
Team Totals			**8**	**8**	**14**	**1.75**	**0**	**1**	**3-4-1**	**0**	

* - No longer with the club

LA GALAXY ALPHABETICAL ROSTER

No.	Player	Pos.	Ht.	Wt.	Date of Birth	Hometown	College
9	Chad Barrett	F	5-11	185	04/30/1985	Lake Oswego, Ore.	UCLA
23	David Beckham	M	6-1	170	05/02/1975	London, England	--
29	Andrew Boyens	D	6-4	190	09/18/1983	Dunedin, New Zealand	New Mexico
14	Edson Buddle	F	6-1	185	05/21/1981	New Rochelle, N.Y.	State Fair C.C.
17	Adam Cristman	F	6-0	190	01/08/1985	Glen Allen, Va.	Virginia
20	A.J. DeLaGarza	D	5-9	150	11/04/1987	Bryans Road, Md.	Maryland
10	Landon Donovan	M	5-8	155	03/04/1982	Redlands, Calif.	--
2	Todd Dunivant	D	6-0	175	12/26/1980	Wheat Ridge, Colo.	Stanford
5	Sean Franklin	D	5-10	165	03/21/1985	Palmdale, Calif.	Cal State-Northridge
25	Rafael Garcia	M	5-6	150	12/19/1988	Canoga Park, Calif.	Cal State-Northridge
1	Bill Gaudette	GK	6-2	205	09/14/1981	Hershey, Pa.	St. John's
35	Bryan Gaul	D	6-5	200	08/10/1989	Naperville, Ill.	Bradley
4	Omar González	D	6-5	205	10/11/1988	Dallas, Texas	Maryland
16	Hector Jimenez	M	5-9	140	11/03/1988	Bell Gardens, Calif.	California
6	Bryan Jordan	D	5-8	160	09/13/1985	Temple City, Calif.	Oregon State
19	Juninho	M	5-7	145	01/08/1989	San Jose dos Campos, Brazil	--
7	Robbie Keane	F	5-9	160	07/08/1980	Dublin, Ireland	--
15	Dan Keat	M	5-11	170	09/28/1987	Wellington, New Zealand	Dartmouth
22	Leonardo	D	6-2	185	02/05/1988	Sao Paulo, Brazil	--
3	David Junior Lopes	D	6-3	180	07/19/1982	Maringa, Brazil	--
18	Mike Magee	M	5-10	160	09/02/1984	Chicago, Ill.	--
32	Jack McBean	F	6-0	175	12/15/1994	Newport Beach, Calif.	--
21	Tommy Meyer	D	6-2	175	03/20/1990	St. Louis, Mo.	Indiana
28	Kyle Nakazawa	M	5-11	165	03/16/1988	Palos Verdes Estates, Calif.	UCLA
11	Pat Noonan	F	6-0	170	08/02/1980	Ballwin, Mo.	Indiana
24	Brian Perk	GK	5-11	175	07/21/1989	Rancho Santa Margarita, Calif.	UCLA
8	Marcelo Sarvas	M	5-10	155	10/16/1981	Sao Paulo, Brazil	--
12	Josh Saunders	GK	6-4	210	03/02/1981	Lake Forest, Calif.	California
26	Michael Stephens	M	5-9	155	04/03/1989	Naperville, Ill.	UCLA
33	Jose Villarreal	M	5-8	160	09/10/1993	Inglewood, Calif.	--
34	Kenney Walker	M	5-9	170	12/23/1988	Wickliffe, Ohio	Louisville

LA GALAXY NUMERICAL ROSTER AND PRONUNCIATION GUIDE

No.	Player	Pos.	Pronunciation	Place of Birth	Last Club
1	Bill Gaudette	GK	GAW-debt	Hummelstown, Pa.	Montreal Impact (NASL)
2	Todd Dunivant	D	DUNN-uh-vint	Wheat Ridge, Colo.	Toronto FC (MLS)
3	David Junior Lopes	D	DAH-veed low-pez	Maringa, Brazil	Chivas USA (MLS)
4	Omar González	D		Dallas, Texas	--
5	Sean Franklin	D		Panorama City, Calif.	--
6	Bryan Jordan	D		Pasadena, Calif.	Portland Timbers (USL-1)
7	Robbie Keane	F	keen	Dublin, Ireland	Tottenham Hotspur (ENG)
8	Marcelo Sarvas	M	sahr-VAS	Sao Paulo, Brazil	LD Alajuelense (CRC)
9	Chad Barrett	F		San Diego, Calif.	Toronto FC (MLS)
10	Landon Donovan	M		Ontario, Calif.	Bayer Leverkusen (GER)
11	Pat Noonan	F		Ballwin, Mo.	Seattle Sounders FC (MLS)
12	Josh Saunders	GK		Grants Pass, Ore.	Miami FC (USL-1)
14	Edson Buddle	F		White Plains, N.Y.	FC Ingolstadt (GER)
15	Dan Keat	M	keet	Barnstaple, England	--
16	Hector Jimenez	M	HEE-men-ez	Huntington Park Calif.	--
17	Adam Cristman	F	CRIST-men	Washington D.C.	D.C. United (MLS)
18	Mike Magee	M	muh-gee	Chicago, Ill.	New York Red Bulls (MLS)
19	Juninho	M	juh-NEEN-yo	San Jose dos Campos, Brazil	Sao Paulo (BRA)
20	A.J. DeLaGarza	D	del-ah-GAR-za	Bryans Road, Md.	--
21	Tommy Meyer	D	my-er	St. Louis, Mo.	--
22	Leonardo	D	LAY-oh-nahr-DOE	Sao Paulo, Brazil	Sao Paulo (BRA)
23	David Beckham	M		London, England	Real Madrid (ESP)
24	Brian Perk	GK		Rancho Santa Margarita, Calif.	Philadelphia Union (MLS)
25	Rafael Garcia	M		Granada Hills, Calif.	--
26	Michael Stephens	M		Hinsdale, Ill.	--
28	Kyle Nakazawa	M	nak-AH-zah-WAH	Torrance, Calif.	Philadelphia Union (MLS)
29	Andrew Boyens	D	boy-enz	Napier, New Zealand	Chivas USA (MLS)
32	Jack McBean	F		Newport Beach, Calif.	--
33	Jose Villarreal	M	vill-uh-ree-ahl	Inglewood, Calif.	--
34	Kenney Walker	M		Cleveland, Ohio	--
35	Bryan Gaul	D	gall	Naperville, Ill.	--

Head Coach: Bruce Arena
Associate Head Coach: Dave Sarachan
Assistant Coach: Jovan Kirovski
Head Athletic Trainer: Armando Rivas
Chiropractor/Active Release Specialist: Shunta Shimizu
Equipment Manager: Raul Vargas
Director of Soccer Operations: David Kammarman
Assistant Coach and Reserve Team Head Coach: Curt Onalfo
Goalkeeper Coach: Ian Feuer
Assistant Athletic Trainer: Kurt Andrews
Strength and Conditioning Coach: Ben Yauss
Equipment Coordinator: Rafael Verdin
Team Administrator: Shant Kasparian

LA GALAXY PLAYER BIOS

#1 Bill Gaudette Goalkeeper 6-2 205 Hershey, Pa. St. John's Sept. 14, 1981 (30 years, 7 months)
How Acquired: Signed by the Galaxy on February 29, 2012 **Career stats with the Galaxy:** 0/0/0-0-0/0.00

- Missed the final three weeks of the preseason while recovering from a right quad strain that he suffered in a preseason game vs. Chivas USA on February 16.
- Made his first appearance in the 18-man squad on March 31 in the 3-1 loss vs. New England.
- Made his Reserve League debut in the 4-2 loss to Chivas USA on April 2 and collected his first win in the 1-0 victory over Seattle on April 16.

Last Game: Was on the bench but did not play in the 2-1 win over Colorado at Dick's Sporting Goods Park on 4/21.
Last Win: 9/16/06 CLB @ NY **Last Shutout:** 9/2/06 CLB vs. NE
2012 MLS Highs: Saves: -- **Goals Allowed:** --
MLS Career Highs: Saves: 7 – 8/12/06 CLB @ KC **Goals Allowed:** 4 – 8/12/06 CLB @ KC

2012 Statistics: Regular Season: 0/0/0.00 U.S. Open Cup: 0/0/0.00 CONCACAF Champions League: 0/0/0.00 Reserves: 2/1/2.00

#2 Todd Dunivant Defender 6-0 175 Wheat Ridge, Colo. Stanford Dec. 26, 1980 (31 years, 4 months)
How Acquired: Traded to the Galaxy from Toronto FC on February 3, 2009 **Career stats with the Galaxy:** 135/134/2/11

- Played the 135th game of his Galaxy career at Colorado on April 21 and earned his 130th start vs. D.C. United on March 18.
- Played in his 220th all-time regular season game in the 3-1 win over D.C. United on March 18.
- Is one of three players to play every minute of all eight official games that the Galaxy have played this season.

Last Game: Started and played the full 90 minutes at left back in the 2-1 win over Colorado at Dick's Sporting Goods Park on 4/21.
Last Goal: 5/8/10 LA @ SEA (57th minute) **Last Assist:** 3/18/12 LA vs. DC (45th minute)
2012 MLS Highs: G: -- **A:** 1 – 3/18 vs. DC
MLS Career Highs: G: 1 – Five Times – 5/8/10 LA @ SEA (Last) **A:** 1 – 18 Times – 3/18/12 LA vs. DC (Last)

2012 Statistics: Regular Season: 6/0/1 U.S. Open Cup: 0/0/0 CONCACAF Champions League: 2/0/0 Reserves: 0/0/0

#3 David Junior Lopes Defender 6-3 180 Marinaga, Brazil -- July 19, 1982 (29 years, 9 months)
How Acquired: Traded to the Galaxy from Chivas USA on April 10, 2012 **Career stats with the Galaxy:** 2/2/0/0

- Was traded to the Galaxy from Chivas USA in exchange for Paolo Cardozo on April 10 and trained with the Galaxy for the first time on April 12.
- Was in the 18-man squad for each of Chivas USA's first two games of the season but did not appear in either.
- Made his Galaxy debut on April 14 against Portland, playing the full 90 minutes in central defense.

Last Game: Started and played the full 90 minutes in central defense in the 2-1 win over Colorado at Dick's Sporting Goods Park on 4/21. He tied a team-high with three fouls suffered and three committed, one of which led to Colorado's stoppage time penalty kick attempt. He was also shown a yellow card, his first of the season, on that play.
Last Goal: -- **Last Assist:** --
2012 MLS Highs: G: -- **A:** --
MLS Career Highs: G: -- **A:** --

2012 Statistics: Regular Season: 2/0/0 U.S. Open Cup: 0/0/0 CONCACAF Champions League: 0/0/0 Reserves: 0/0/0

#4 Omar Gonzalez Defender 6-5 205 Dallas, Texas Maryland Oct. 11, 1988 (23 years, 6 months)
How Acquired: Selected by the Galaxy in the first round of the 2009 MLS SuperDraft **Career stats with the Galaxy:** 87/87/5/2

- Went on loan to FC Nurnberg of the German Bundesliga in January but did not appear in any games for the club after suffering a knee injury during his first training session.
- Returned to Southern California following his injury and underwent surgery on January 13. He was scheduled to miss 7-9 months.
- He is eligible to return to the active roster following the trip to Colorado on April 21.
- Is more than three months removed from surgery and he continues his rehab with team doctors in Santa Monica.

Last Game: Was not available for selection in the 2-1 win over Colorado at Dick's Sporting Goods Park on 4/21 while recovering from surgery to repair a torn ACL in his left knee.
Last Goal: 8/6/11 LA vs. FCD (32nd minute) **Last Assist:** 9/5/11 LA @ SKC (24th minute)
2012 MLS Highs: G: -- **A:** --
MLS Career Highs: G: 1 – Five Times – 8/6/11 LA vs. FCD (Last) **A:** 1 – Two Times – 9/5/11 LA @ SKC (Last)

2012 Statistics: Regular Season: 0/0/0 U.S. Open Cup: 0/0/0 CONCACAF Champions League: 0/0/0 Reserves: 0/0/0

#5 Sean Franklin Defender 5-10 165 Palmdale, Calif. Cal State-Northridge Mar. 21, 1985 (27 years, 1 month)
How Acquired: Selected by the Galaxy in the first round of the 2008 MLS SuperDraft **Career stats with the Galaxy:** 99/94/4/11

- Has started all eight of the Galaxy's official games this season, playing the full 90 minutes in seven of those, including all six MLS matches.
- Made his 95th appearance and his 90th start in the 3-1 win over D.C. United on March 18.
- Is set to make his 100th regular season appearance as a member of the Galaxy on Saturday and will become the 17th player to do so in club history.

Last Game: Started and played the full 90 minutes at right back in the 2-1 win over Colorado at Dick's Sporting Goods Park on 4/21.
Last Goal: 9/5/11 LA @ SKC (74th minute) **Last Assist:** 9/9/11 LA vs. COL (36th minute)
2012 MLS Highs: G: -- **A:** --
MLS Career Highs: G: 2 – 9/5/11 LA @ SKC **A:** 2 – 6/5/10 LA vs. HOU

2012 Statistics: Regular Season: 6/0/0 U.S. Open Cup: 0/0/0 CONCACAF Champions League: 2/0/0 Reserves: 0/0/0

LA GALAXY PLAYER BIOS

#6 Bryan Jordan Defender 5-8 160 Temple City, Calif. Oregon State Sep. 13, 1985 (26 years, 7 months)

How Acquired: Signed by the Galaxy on March 25, 2008 **Career stats with the Galaxy:** 48/13/2/3

- Switched to the #6 shirt this season after wearing #27 in his first four years with the Galaxy.
- Missed much of the preseason after straining his left hamstring in the preseason game vs. L.A. Blues and then re-injuring it at the Desert Diamond Cup.
- Made his first Reserve League appearance of the year, playing 90 minutes at right back in the 4-2 loss to Chivas USA on April 2.
- Was in the 18-man squad for the first time this season in the 1-0 loss at Sporting Kansas City on April 7.

Last Game: Was on the bench but did not play in the 2-1 win over Colorado at Dick's Sporting Goods Park on 4/21.

Last Goal: 4/18/09 LA @ SJ (76th minute) **Last Assist:** 9/17/11 LA vs. VAN (75th minute)
2012 MLS Highs: G: -- **A:** --
MLS Career Highs: G: 1 – Two Times – 4/18/09 LA @ SJ (Last) **A:** 2 – 9/17/11 LA vs. VAN

2012 Statistics: Regular Season: 0/0/0 U.S. Open Cup: 0/0/0 CONCACAF Champions League: 0/0/0 Reserves: 2/0/0

#7 Robbie Keane Forward 5-9 160 Dublin, Ireland -- July 8, 1980 (31 years, 9 months)

How Acquired: Signed by the Galaxy on August 15, 2011 **Career stats with the Galaxy:** 10/9/5/3

- Leads the club with three goals on 25 shots with 14 of those shots having been placed on goal.
- Recorded the first multi-goal game of his MLS career on March 18 in a 3-1 home win over D.C. United.
- Tallied his first assist on the season on Landon Donovan's first half goal vs. Portland on April 14 and then collected his second on Donovan's goal a week later.
- Has a goal or an assist in six of the 10 regular season games that he has played in for LA.
- Is one of just three players to play every minute of each Galaxy game in all competitions this season.

Last Game: Started and played the full 90 minutes up front in the 2-1 win over Colorado at Dick's Sporting Goods Park on 4/21, collecting his second assist of the season on Landon Donovan's goal in the 39th minute.

Last Goal: 3/31/12 LA vs. NE (78th minute) **Last Assist:** 4/12/12 LA @ COL (39th minute)
2012 MLS Highs: G: 2 – 3/18 vs. DC **A:** 1 – Two Times – 4/21 @ COL (Last)
MLS Career Highs: G: 2 – 3/18/12 LA vs. DC **A:** 1 – Three Times – 4/21/12 LA @ COL (Last)

2012 Statistics: Regular Season: 6/3/2 U.S. Open Cup: 0/0/0 CONCACAF Champions League: 2/0/0 Reserves: 0/0/0

#8 Marcelo Sarvas Midfielder 5-10 155 Sao Paulo, Brazil -- Oct. 16, 1981 (30 years, 6 months)

How Acquired: Signed by the Galaxy on December 13, 2011 **Career stats with the Galaxy:** 4/2/1/0

- Made his MLS debut in the season opening loss vs. Real Salt Lake on March 10.
- Scored his first goal for the club late in the 3-1 win over D.C. United on March 18, heading home a David Beckham cross. That was also the first headed goal of his professional career.

Last Game: Was on the bench but did not play in the 2-1 win over Colorado at Dick's Sporting Goods Park on 4/21.

Last Goal: 3/18/12 LA vs. DC (86th minute) **Last Assist:** --
2012 MLS Highs: G: 1 – 3/18 vs. DC **A:** --
MLS Career Highs: G: 1 – 3/18/12 LA vs. DC **A:** --

2012 Statistics: Regular Season: 4/1/0 U.S. Open Cup: 0/0/0 CONCACAF Champions League: 0/0/0 Reserves: 1/0/0

#9 Chad Barrett Forward 5-11 185 Lake Oswego, Ore. UCLA Apr. 30, 1985 (26 years, 11 months)

How Acquired: Traded to the Galaxy from Toronto FC on January 13, 2011 **Career stats with the Galaxy:** 33/22/7/5

- Played the 175th game of his MLS career in the season opener vs. Real Salt Lake, coming on as a second half substitute.
- Made 30th appearance in a Galaxy uniform vs. New England on March 31.
- Has appeared in all eight games that the Galaxy have played in all competitions this year with six of those appearances coming as a substitute.
- Scored two goals in LA's Reserve League defeat to Chivas USA on April 2.

Last Game: Played the final 18 minutes of the 2-1 win over Colorado at Dick's Sporting Goods Park on 4/21 after coming on for Edson Buddle in the 72nd minute of that game.

Last Goal: 10/1/11 LA vs. RSL (59th minute) **Last Assist:** 10/23/11 LA @ HOU (88th minute)
2012 MLS Highs: G: -- **A:** --
MLS Career Highs: G: 2 – Five Times – 5/8/10 TFC @ CHI (Last) **A:** 2 – 5/14/11 LA vs. KC

2012 Statistics: Regular Season: 6/0/0 U.S. Open Cup: 0/0/0 CONCACAF Champions League: 2/0/0 Reserves: 1/2/0

#10 Landon Donovan Midfielder 5-8 155 Redlands, Calif. -- Mar. 4, 1982 (30 years, 1 month)

How Acquired: Signed by the Galaxy on March 31, 2005 **Career stats with the Galaxy:** 173/164/85/67

- His assist to set up Robbie Keane against D.C. United on March 18 was the 95th of his MLS career.
- He made his 170th appearance in a Galaxy uniform in that game.
- Missed the 3-1 loss vs. New England on March 31 because of a quad injury but returned for the 1-0 loss at Sporting Kansas City a week later.
- Leads LA with two yellow cards this season in MLS play.
- Scored his first goal of the season on April 14 vs. Portland. This was the second straight year in which he scored his first goal of the year against the Timbers. He also had an assist in that game, leaving him tied with David Beckham for the team lead.
- Scored his 85th regular season goal for the Galaxy on April 21 at Colorado.

Last Game: Scored his second goal of the season in the 2-1 win over Colorado at Dick's Sporting Goods Park on 4/21, playing the full 90 minutes of that game on the right side of midfield. He finished the game with four shots and tied a team-high with two shots on goal.

Last Goal: 4/21/12 LA @ COL (39th minute) **Last Assist:** 4/14/12 – LA vs. POR (91+ minute)
2012 MLS Highs: G: 1 – Two Times – 4/21 @ COL (Last) **A:** 1 – Two Times – 4/14 vs. POR (Last)
MLS Career Highs: G: 3 – Three Times – 9/20/08 LA vs. DC (Last) **A:** 3 – 5/8/10 LA @ SEA

2012 Statistics: Regular Season: 5/2/2 U.S. Open Cup: 0/0/0 CONCACAF Champions League: 2/1/0 Reserves: 0/0/0

LA GALAXY PLAYER BIOS

#11 Pat Noonan Forward 6-0 170 St. Louis, Mo. Indiana Aug. 2, 1980 (31 years, 8 months)

How Acquired: Selected by the Galaxy in Stage 2 of the MLS Re-Entry Process on December 15, 2011 **Career stats with the Galaxy:** 3/0/0/0

- Made his Galaxy debut as a second half substitute late in the 3-1 win vs. D.C. United on March 18.
- Missed the 3-1 loss vs. New England on March 31 because of a right hip flexor injury but was back in the squad for the 1-0 loss at Sporting Kansas City a week later.

Last Game: Came off the bench for the final nine minutes of the 2-1 win over Colorado at Dick's Sporting Goods Park on 4/21, replacing Mike Magee in the 81st minute of that game.

Last Goal: 6/27/10 SEA @ PHI (45th minute) **Last Assist:** 6/5/10 SEA vs. NE (42nd minute)
2012 MLS Highs: G: -- **A:** --
MLS Career Highs: G: 3 – Two Times – 6/2/04 NE @ KC (Last) **A:** 2 – Two Times – 6/26/04 NE vs. MET (Last)

2012 Statistics: Regular Season: 3/0/0 U.S. Open Cup: 0/0/0 CONCACAF Champions League: 0/0/0 Reserves: 2/0/0

#12 Josh Saunders Goalkeeper 6-4 210 Lake Forest, Calif. California Mar. 2, 1981 (31 years, 1 month)

How Acquired: Signed by the Galaxy on March 12, 2009 **Career stats with the Galaxy:** 35/32/18-8-7/1.15

- Tied an MLS-career-high with six saves in the 3-1 loss vs. New England on March 31.
- Saved the first penalty kick of his career in second half stoppage time of the 2-1 win at Colorado on April 14.
- Is one of three players to have played every minute in all eight of the club's games this year in all competitions.
- Has been nominated for the MLS Save of the Week award three times.

Last Game: Started and played the full 90 minutes in goal, making three saves, including one of a penalty kick in second half stoppage time of the 2-1 win over Colorado at Dick's Sporting Goods Park on 4/21. He has now allowed just one goal in each of the last three games after conceding seven goals in the first three games of the year.

Last Win: 4/21/12 LA @ COL **Last Shutout:** 10/16/11 LA vs. CHV
2012 MLS Highs: Saves: 6 – 3/31 vs. NE **Goals Allowed:** 3 – Two Times – 3/31 vs. NE (Last)
MLS Career Highs: Saves: 6 – Three Times – 3/31/12 LA vs. NE (Last) **Goals Allowed:** 4 – 3/26/11 LA @ RSL

2012 Statistics: Regular Season: 6/3/1.67 U.S. Open Cup: 0/0/0.00 CONCACAF Champions League: 2/0/2.00 Reserves: 0/0/0.00

#14 Edson Buddle Forward 6-1 185 New Rochelle, N.Y. State Fair C.C. May 21, 1981 (30 years, 11 months)

How Acquired: Signed by the Galaxy on February 1, 2012 **Career stats with the Galaxy:** 93/78/43/6

- Scored LA's first goal of the season, tallying the opener in the 3-1 home loss to Real Salt Lake on March 10. This was the second time in three years that Buddle had scored LA's first goal of the year, having also done so in 2010.
- Made his 90th appearance in a Galaxy uniform and the 180th start of his MLS career in the 3-1 home loss to New England on March 31.
- He tallied his first assist of the season in that game.

Last Game: Started and played 72 minutes in the 2-1 win over Colorado at Dick's Sporting Goods Park on 4/21, leading the team with five shots while placing two shots on goal before being replaced by Chad Barrett.

Last Goal: 3/10/12 – LA vs. RSL (70th minute) **Last Assist:** 3/31/12 LA vs. NE (78th minute)
2012 MLS Highs: G: 1 – 3/10 vs. RSL **A:** 1 – 3/31 vs. NE
MLS Career Highs: G: 4 – 9/18/04 CLB vs. MET **A:** 2 – Three Times – 5/12/07 TFC vs. CHI (Last)

2012 Statistics: Regular Season: 6/1/1 U.S. Open Cup: 0/0/0 CONCACAF Champions League: 2/0/0 Reserves: 0/0/0

#15 Dan Keat Midfielder 5-11 170 Wellington, New Zealand Dartmouth Sep. 28, 1987 (24 years, 7 months)

How Acquired: Selected by the Galaxy in the first round of the 2011 MLS Supplemental Draft **Career stats with the Galaxy:** 5/1/0/0

- Made his Champions League debut as a second half substitute in the second leg against Toronto FC on March 14.
- Has been in the 18-man squad for three of the four regular season games this year but has not seen any action.
- Made his international debut for New Zealand on February 29, coming on as a second half substitute in a 3-2 loss to Jamaica in Auckland.

Last Game: Was not available for selection in the 2-1 win over Colorado at Dick's Sporting Goods Park on 4/21.

Last Goal: -- **Last Assist:** --
2012 MLS Highs: G: -- **A:** --
MLS Career Highs: G: -- **A:** --

2012 Statistics: Regular Season: 0/0/0 U.S. Open Cup: 0/0/0 CONCACAF Champions League: 1/0/0 Reserves: 2/0/0

#16 Hector Jimenez Midfielder 5-9 140 Bell Gardens, Calif. California Nov. 3, 1988 (23 years, 5 months)

How Acquired: Selected by the Galaxy in the second round of the 2011 MLS SuperDraft **Career stats with the Galaxy:** 2/1/0/0

- Was in the 18-man squad for the both legs of the Champions League quarterfinal against Toronto FC as well as last weekend's loss to New England but is yet to make an appearance this year.
- Has played the full 90 minutes in each of LA's Reserve League games so far this season.

Last Game: Was not available for selection in the 2-1 win over Colorado at Dick's Sporting Goods Park on 4/21.

Last Goal: -- **Last Assist:** --
2012 MLS Highs: G: -- **A:** --
MLS Career Highs: G: -- **A:** --

2012 Statistics: Regular Season: 0/0/0 U.S. Open Cup: 0/0/0 CONCACAF Champions League: 0/0/0 Reserves: 2/0/0

LA GALAXY PLAYER BIOS

#17 Adam Cristman Forward 6-0 190 Glen Allen, Va. Virginia Jan, 8, 1985 (27 years, 3 months)

How Acquired: Traded to the Galaxy from D.C. United on January 11, 2011 **Career stats with the Galaxy:** 11/5/1/1

- Suffered a concussion against New York at the Desert Diamond Cup in Tucson during the preseason. That injury forced him to miss the first three games of the year, though he returned to training ahead of the game against New England.
- Came on as a second half substitute for the reserves on April 2 and assisted on both Chad Barrett goals in that game.

Last Game: Was not available for selection in the 2-1 win over Colorado at Dick's Sporting Goods Park on 4/21.

Last Goal: 7/30/10 LA @ VAN (90th minute) **Last Assist:** 5/5/10 DC vs. KC (34th minute)
2012 MLS Highs: G: -- **A:** --
MLS Career Highs: G: 2 – Two Times – 7/4/08 NE @ LA (Last) **A:** 1 – Six Times – 5/5/10 DC vs. KC (Last)

2012 Statistics: Regular Season: 0/0/0 U.S. Open Cup: 0/0/0 CONCACAF Champions League: 0/0/0 Reserves: 2/0/2

#18 Mike Magee Midfielder 5-10 160 Chicago, Ill. -- Sep. 2, 1984 (27 years, 7 months)

How Acquired: Traded to the Galaxy from the New York Red Bulls on January 14, 2009 **Career stats with the Galaxy:** 72/53/8/8

- Scored LA's first official goal of 2012, tallying his team's first in the 2-2 draw at Toronto in the Champions League.
- Made the 50th start of his Galaxy career in the 3-1 home win vs. D.C. United, assisting on Robbie Keane's firs half goal. That assist was his first for LA in the regular season since April 1, 2010.
- Played the 200th game of his MLS career at Sporting Kansas City on April 7.
- The Galaxy are 15-1-7 in all competitions when he scores a goal or tallies an assist for the club. Since joining the club in 2009, Magee has 15 goals and eight assists. Five of the goals have come in the postseason in addition to single tallies in the Open Cup and Champions League, as well as eight goals and eight assists in the regular season.

Last Game: Started and played 81 minutes in midfield in the 2-1 win over Colorado at Dick's Sporting Goods Park on 4/21, taking on shot before being replaced by Pat Noonan. It was his headed attempt at goal that was eventually headed past Matt Pickens by Marvell Wynne for an own goal that gave the Galaxy a 1-0 lead.

Last Goal: 9/17/11 – LA vs. VAN (75th minute) **Last Assist:** 3/18/2012 LA vs. DC (45th minute)
2012 MLS Highs: G: -- **A:** 1 – 3/18 vs. DC
MLS Career Highs: G: 2 – Two Times – 9/17/11 LA vs. VAN (Last) **A:** 1 – 21 Times – 3/18/12 LA vs. DC (Last)

2012 Statistics: Regular Season: 6/1/1 U.S. Open Cup: 0/0/0 CONCACAF Champions League: 2/1/0 Reserves: 0/0/0

#19 Juninho Midfielder 5-7 140 San Jose dos Campos, Brazil -- Jan. 8, 1989 (23 years, 3 months)

How Acquired: Re-signed by the Galaxy on loan from Sao Paulo on February 7, 2012 **Career stats with the Galaxy:** 61/60/7/4

- Scored his first goal of the year late in the second half of the 3-1 win over Portland on April 14. That was the 10th goal of his Galaxy career in all competitions.
- Eight of his 10 goals for the Galaxy in all competitions have been game-winners, including five last season and one in 2012.
- Eight of his 10 goals have come on shots from outside the penalty area.
- Is tied for the team lead with two yellow cards in MLS play.

Last Game: Started and played 89 minutes in central midfield in the 2-1 win over Colorado at Dick's Sporting Goods Park on 4/21, tying a team-high with three fouls committed before being replaced by Michael Stephens. One of those three fouls led to his second yellow card of the season.

Last Goal: 4/14/12 LA vs. POR (83rd minute) **Last Assist:** 6/18/11 LA @ COL (80th minute)
2012 MLS Highs: G: 1 – 4/14 vs. POR **A:** --
MLS Career Highs: G: 1 – Seven Times – 4/14/12 LA vs. POR (Last) **A:** 1 – Four Times – 6/18/11 LA @ COL (Last)

2012 Statistics: Regular Season: 6/1/0 U.S. Open Cup: 0/0/0 CONCACAF Champions League: 2/0/0 Reserves: 0/0/0

#20 A.J. DeLaGarza Defender 5-9 150 Bryans Road, Md. Maryland Nov. 4, 1987 (24 years, 5 months)

How Acquired: Selected by the Galaxy in the second round of the 2009 MLS SuperDraft **Career stats with the Galaxy:** 74/70/2/1

- Played every minute of LA's first six games of the year in all competitions before missing the 3-1 win over Portland on April 14 with tightness in his right adductor.
- Made his 70th regular season appearance for the club in the season opener against Real Salt Lake on March 10.

Last Game: Returned to the starting lineup and played the full 90 minutes in central defense in the 2-1 win over Colorado at Dick's Sporting Goods Park on 4/21. This was his first-ever game playing alongside David Junior Lopes .

Last Goal: 5/1/10 LA vs. PHI (1st minute) **Last Assist:** 7/11/09 LA @ CHV (30th minute)
2012 MLS Highs: G: -- **A:** --
MLS Career Highs: G: 1 – Two Times – 5/1/10 LA vs. PHI (Last) **A:** 1 – 7/11/09 LA @ CHV

2012 Statistics: Regular Season: 5/0/0 U.S. Open Cup: 0/0/0 CONCACAF Champions League: 2/0/0 Reserves: 0/0/0

#21 Tommy Meyer Defender 6-2 175 St. Louis, Mo. Indiana Mar. 20, 1990 (22 years, 1 month)

How Acquired: Selected by the Galaxy in the first round of the 2012 MLS SuperDraft **Career stats with the Galaxy:** 3/3/0/0

- Made his MLS debut in the regular season opener against Real Salt Lake on March 10.
- Made his Champions League debut four days later in the second leg of the quarterfinal series against Toronto FC.
- Became the fourth Galaxy rookie to start the club's home opener in defense since 2008, joining A.J. DeLaGarza (2009), Sean Franklin (2008) and Omar Gonzalez (2009).

Last Game: Was on the bench but did not play in the 2-1 win over Colorado at Dick's Sporting Goods Park on 4/21.

Last Goal: -- **Last Assist:** --
2012 MLS Highs: G: -- **A:** --
MLS Career Highs: G: -- **A:** --

2012 Statistics: Regular Season: 3/0/0 U.S. Open Cup: 0/0/0 CONCACAF Champions League: 1/0/0 Reserves: 1/0/0

LA GALAXY PLAYER BIOS

#22 Leonardo Defender 6-2 185 Sao Paulo, Brazil -- Feb. 5, 1988 (24 years, 2 months)
How Acquired: Signed by the Galaxy on February 7, 2012 **Career stats with the Galaxy:** 17/17/1/0

- Is currently on the Disabled List while recovering from surgery that he underwent last April to repair a torn ACL and LCL in his right knee.
- He is eligible to return to action following the trip to Colorado on April 21.
- Returned to light training in early April.
- Played 10 minutes in a training game against the L.A. Blues on April 24, his first game action since his injury.

Last Game: Was not available for selection in the 2-1 win over Colorado at Dick's Sporting Goods Park on 4/21 while recovering from right knee surgery.
Last Goal: 4/2/11 LA vs. PHI (33rd minute) **Last Assist:** --
2012 MLS Highs: G: -- **A:** --
MLS Career Highs: G: 1 – 4/2/11 LA vs. PHI **A:** --

2012 Statistics: Regular Season: 0/0/0 U.S. Open Cup: 0/0/0 CONCACAF Champions League: 0/0/0 Reserves: 0/0/0

#23 David Beckham Midfielder 6-1 170 London, England -- May 2, 1975 (36 years, 11 months)
How Acquired: Signed by the Galaxy on January 11, 2007 **Career stats with the Galaxy:** 79/73/12/33

- Scored his first goal of the season in second half stoppage time of the 3-1 win over Portland on April 14.
- The Galaxy are 9-1-1 when he scores a goal in MLS regular season play.
- Tallied an assist in each of the first two regular season games of the year, moving him into a tie with Simon Elliott for the fourth most regular season assists in club history.
- He is tied with Landon Donovan for the team lead with two assists this season.
- Played his 75th regular season game for the club in the season opener against Real Salt Lake.

Last Game: Started and played the full 90 minutes in central midfield in the 2-1 win over Colorado at Dick's Sporting Goods Park on 4/21, helping to set up LA's opening goal. He finished the game with one shot on goal.
Last Goal: 4/14/12 LA vs. POR (91+ minute) **Last Assist:** 3/18/12 LA vs. DC (86th minute)
2012 MLS Highs: G: 1 – 4/14 vs. POR **A:** 1 – Two Times – 3/18 vs. DC (Last)
MLS Career Highs: G: 2 – 5/3/08 LA @ RSL **A:** 2 – Four Times – 9/17/11 LA vs. VAN (Last)

2012 Statistics: Regular Season: 5/1/3 U.S. Open Cup: 0/0/0 CONCACAF Champions League: 2/0/0 Reserves: 0/0/0

#24 Brian Perk Goalkeeper 5-11 175 Rancho Santa Margarita, Calif. UCLA Jul. 21, 1989 (22 years, 9 months)
How Acquired: Claimed off waivers from the Philadelphia Union on August 4, 2010 **Career stats with the Galaxy:** 1/1/0-0-1/0.00

- Served as the backup to Josh Saunders for the first two regular season games of the year.
- Underwent surgery to repair a sports hernia on March 26.

Last Game: Was not available for selection in the 2-1 win over Colorado at Dick's Sporting Goods Park on 4/21 while recovering from sports hernia surgery.
Last Win: -- **Last Shutout:** 7/4/11 LA vs. SEA
2012 MLS Highs: Saves: -- **Goals Allowed:** --
MLS Career Highs: Saves: 2 – 7/4/11 LA vs. SEA **Goals Allowed:** 0 – 7/4/11 LA vs. SEA

2012 Statistics: Regular Season: 0/0/0 U.S. Open Cup: 0/0/0 CONCACAF Champions League: 0/0/0 Reserves: 0/0/0

#25 Rafael Garcia Midfielder 5-6 150 Canoga Park, Calif. Cal State-Northridge Dec. 19, 1988 (23 years, 4 months)
How Acquired: Selected by the Galaxy in the second round of the 2012 MLS Supplemental Draft **Career stats with the Galaxy:** 0/0/0/0

- Made his Reserve League debut as a second half substitute in the 4-2 loss to Chivas USA on April 2.
- Scored the first Reserve League goal of his career on April 16, tallying the game-winner in the 90th minute of a 1-0 win over Seattle.

Last Game: Was not available for selection in the 2-1 win over Colorado at Dick's Sporting Goods Park on 4/21.
Last Goal: -- **Last Assist:** --
2012 MLS Highs: G: -- **A:** --
MLS Career Highs: G: -- **A:** --

2012 Statistics: Regular Season: 0/0/0 U.S. Open Cup: 0/0/0 CONCACAF Champions League: 0/0/0 Reserves: 2/1/0

#26 Michael Stephens Midfielder 5-9 155 Naperville, Ill. UCLA Apr. 3, 1989 (23 years, 0 months)
How Acquired: Selected by the Galaxy in the first round of the 2010 MLS SuperDraft **Career stats with the Galaxy:** 54/34/1/9

- Made his 2012 debut as a late substitute against Toronto FC in the first leg of their Champions League quarterfinal.
- Made his first start of the season at Sporting Kansas City on April 7.
- Missed the 3-1 win over D.C. United while with the U.S. Under-23 National Team for CONCACAF Olympic Qualifying. He played in one of the three games that they played in that tournament.
- Missed the 3-1 home win over Portland on April 14 with a right ankle sprain but was back in the squad a week later.

Last Game: Last Game: Played the final minute of the 2-1 win over Colorado at Dick's Sporting Goods Park on 4/21 after coming on late for Juninho.
Last Goal: 5/29/10 LA @ CLB (10th minute) **Last Assist:** 10/310 LA @ CHV (24th minute)
2012 MLS Highs: G: -- **A:** 1 – 10/23 @ HOU
MLS Career Highs: G: 1 – 5/29/10 LA @ CLB **A:** 3 – 6/5/10 LA vs. HOU

2012 Statistics: Regular Season: 4/0/0 U.S. Open Cup: 0/0/0 CONCACAF Champions League: 1/0/0 Reserves: 1/0/0

LA GALAXY PLAYER BIOS

#28 Kyle Nakazawa Midfielder 5-11 165 Palos Verdes Estates, Calif. UCLA Mar. 16, 1988 (24 years, 1 month)

How Acquired: Traded to the Galaxy from the Philadelphia Union on February 1, 2012 **Career stats with the Galaxy:** 1/0/0/0

- Made his Galaxy first team debut as a second half substitute at Sporting Kansas City on April 7.
- Missed the first two games of the season while recovering from a tonsillectomy, which he underwent in late February.
- Returned to training in mid-March and made his Reserve League debut vs. Chivas USA on April 2.

Last Game: Was not available for selection in the 2-1 win over Colorado at Dick's Sporting Goods Park on 4/21.
Last Goal: 5/28/11 PHI @ TOR (44th minute) **Last Assist:** 7/17/11 PHI @ NE (24th minute)
2012 MLS Highs: G: 1 – 5/28 PHI @ TOR **A:** 1 – Three Times – 7/17 PHI @ NE (Last)
MLS Career Highs: G: 1 – 5/28/11 PHI @ TOR **A:** 1 – Three Times – 7/17/11 PHI @ NE (Last)

2012 Statistics: Regular Season: 1/0/0 U.S. Open Cup: 0/0/0 CONCACAF Champions League: 0/0/0 Reserves: 2/0/0

#29 Andrew Boyens Defender 6-4 190 Dunedin, New Zealand New Mexico Sept. 18, 1983 (28 years, 7 months)

How Acquired: Selected by the Galaxy in Stage 2 of the MLS Re-Entry Process on December 15, 2011 **Career stats with the Galaxy:** 2/2/0/0

- Made his Galaxy debut in the first leg of the Champions League quarterfinal against Toronto FC on March 7.
- He made his MLS debut for the club against D.C. United on March 18, playing the full 90 minutes in central defense.

Last Game: Was not available for selection in the 2-1 win over Colorado at Dick's Sporting Goods Park on 4/21.
Last Goal: 5/28/11 CHV @ CLB (37th minute) **Last Assist:** 6/2/07 TOR vs. COL (9th minute)
2012 MLS Highs: G: 1 – 5/28 CHV @ CLB **A:** --
MLS Career Highs: G: 1 – Two Times – 5/28 @ CLB (Last) **A:** 1 – 6/2/07 TOR vs. COL

2012 Statistics: Regular Season: 2/0/0 U.S. Open Cup: 0/0/0 CONCACAF Champions League: 1/0/0 Reserves: 1/0/0

#32 Jack McBean Forward 6-0 175 Newport Beach, Calif. -- Dec. 15, 1994 (17 years, 4 months)

How Acquired: Signed by the Galaxy as a Homegrown Player on January 28, 2011 **Career stats with the Galaxy:** 1/1/1/0

- Spent time during the preseason as well as in early April training with the U.S. Under-20 National Team.
- He travelled to Spain with the Galaxy Academy team that participated in the Real Sociedad XXVII Youth Invitational Tournament.
- He is the youngest player in Galaxy history ever to play in a game and to score a goal.
- In addition to playing and training with the Galaxy, he has been playing in games with the club's U-18 Academy team.

Last Game: Was not available for selection in the 2-1 win over Colorado at Dick's Sporting Goods Park on 4/21.
Last Goal: 10/23/11 LA @ HOU (88th minute) **Last Assist:** --
2012 MLS Highs: G: 1 – 10/23 @ HOU **A:** --
MLS Career Highs: G: 1 – 10/23/11 LA @ HOU **A:** --

2012 Statistics: Regular Season: 0/0/0 U.S. Open Cup: 0/0/0 CONCACAF Champions League: 0/0/0 Reserves: 0/0/0

#33 Jose Villarreal Midfielder 5-8 160 Inglewood, Calif. -- Sept. 10, 1993 (18 years, 7 months)

How Acquired: Signed by the Galaxy as a Homegrown Player on December 15, 2011 **Career stats with the Galaxy:** 0/0/0/0

- Missed much of the preseason while recovering from surgery on each of his shins.
- He returned to training in mid-March and made is Reserve League debut vs. Chivas USA on April 2, coming on as a second half substitute.
- Travelled to Spain a day later to join up with the Galaxy Academy team that is participating in the Real Sociedad XXVII Youth Invitational Tournament.
- In addition to playing and training with the Galaxy, he has been playing in games with the club's U-18 Academy team.

Last Game: Last Game: Was not available for selection in the 2-1 win over Colorado at Dick's Sporting Goods Park on 4/21.
Last Goal: -- **Last Assist:** --
2012 MLS Highs: G: -- **A:** --
MLS Career Highs: G: -- **A:** --

2012 Statistics: Regular Season: 0/0/0 U.S. Open Cup: 0/0/0 CONCACAF Champions League: 0/0/0 Reserves: 2/0/0

#34 Kenney Walker Midfielder 5-9 170 Wickliffe, Ohio Louisville Dec. 23, 1988 (23 years, 4 months)

How Acquired: Selected by the Galaxy in the second round of the 2012 MLS SuperDraft **Career stats with the Galaxy:** 0/0/0/0

- Made his Reserve League debut in the 4-2 loss to Chivas USA on April 2.

Last Game: Was not available for selection in the 2-1 win over Colorado at Dick's Sporting Goods Park on 4/21.
Last Goal: -- **Last Assist:** --
2012 MLS Highs: G: -- **A:** --
MLS Career Highs: G: -- **A:** --

2012 Statistics: Regular Season: 0/0/0 U.S. Open Cup: 0/0/0 CONCACAF Champions League: 0/0/0 Reserves: 2/0/0

LA GALAXY PLAYER BIOS

#35 Bryan Gaul **Defender** **6-5** **200** **Naperville, Ill.** **Bradley** **Aug. 10, 1989 (22 years, 8 months)**

How Acquired: Selected by the Galaxy in the first round of the 2012 MLS Supplemental Draft **Career stats with the Galaxy:** 0/0/0/0

- Was in the 18-man squad but did not play in the first leg of the Champions League quarterfinal against Toronto FC.
- Made his Reserve League debut in the 4-2 loss to Chivas USA on April 2.

Last Game: Was not available for selection in the 2-1 win over Colorado at Dick's Sporting Goods Park on 4/21.

Last Goal: -- **Last Assist:** --

2012 MLS Highs: G: -- **A:** --

MLS Career Highs: G: -- **A:** --

2012 Statistics: Regular Season: 0/0/0 U.S. Open Cup: 0/0/0 CONCACAF Champions League: 0/0/0 Reserves: 2/0/0

Games Played/Goals/Assists – For Field Players
Games Played/Wins/GAA – For Goalkeepers
Stats include games played with the Galaxy only.
All Stats are for the MLS Regular Season unless otherwise noted.

--- www.lagalaxy.com ---

LA GALAXY

#	Player	1	2	3	4	5	6	7
		RSL	DC	NE	KC	POR	COL	DAL
		1-3	3-1	1-3	0-1	3-1	2-1	1-1
1	Bill Gaudette							90G
2	Todd Dunivant	90D	90D	90D	90D	90D	90D	90D
3	David Junior Lopes					90D	90D	81D
4	Omar Gonzalez							
5	Sean Franklin	90D	90D	90D	90D	90D	90D	90D
6	Bryan Jordan							
7	Robbie Keane	90F	90F	90F	90F	90F	90F	90F
8	Marcelo Sarvas	69M	14	45M	13			
9	Chad Barrett	6	68F	19	34	67F	18	16
10	Landon Donovan	90M	90M		90M	90M	90M	90M
11	Pat Noonan		4			9	9	9
12	Josh Saunders	90G	90G	90G	90G	90G	90G	
14	Edson Buddle	90F	22	90F	56F	23	72F	74F
15	Dan Keat							
16	Hector Jimenez							
17	Adam Cristman							16
18	Mike Magee	70M	76M	45	90M	81M	81M	74M
19	Juninho	21	86M	90M	72M	90M	89M	90M
20	A.J. DeLaGarza	90D	90D	90D	90D		90D	90D
21	Tommy Meyer	84D			90D	90D		
22	Leonardo							
23	David Beckham	90M	90M	45M		90M	90M	90M
24	Brian Perk							
25	Rafael Garcia							
26	Michael Stephens	20		45	77M		1	
28	Kyle Nakazawa				18			
29	Andrew Boyens		90D	90D				
30	Paolo Cardozo			71M				
32	Jack McBean							
33	Jose Villarreal							
34	Kenney Walker							
35	Brian Gaul							

"00" = minutes played
F/M/D/G = starting position

LA GALAXY

Game log:

Game #1	03/10/2012	LA 1 vs RSL 3	L	Buddle 1 (Beckham 1) 71
Game #2	03/18/2012	LA 3 vs DC 1	W	Keane 1 (Dunivant 1, Magee 1) 45; Keane 2 (Donovan 1) 69; Marcelo Sarvas 1 (Beckham 2) 86
Game #3	03/31/2012	LA 1 vs NE 3	L	Keane 3 (Buddle 1) 78
Game #4	04/07/2012	LA 0 at KC 1	L	
Game #5	04/14/2012	LA 3 vs POR 1	W	Donovan 1 (Keane 1) 44; Juninho 1 (unassisted) 83; Beckham 1 (Donovan 2) 91+
Game #6	04/21/2012	LA 2 at COL 1	W	own goal (Wynne) 21; Donovan 2 (Keane 2) 39
Game #7	04/28/2012	LA 1 vs DAL 1	T	Noonan 1 (Barrett 1, Cristman 1) 92+

LA GALAXY

2011/12 CONCACAF CHAMPIONS LEAGUE

#	Player	QF1 TOR 2-2	QF2 TOR 1-2
1	Bill Gaudette		
2	Todd Dunivant	90D	90D
4	Omar Gonzalez		
5	Sean Franklin	90D	72D
6	Bryan Jordan		
7	Robbie Keane	90F	90F
8	Marcelo Sarvas		
9	Chad Barrett	3	6
10	Landon Donovan	90M	90M
11	Pat Noonan		
12	Josh Saunders	90G	90G
14	Edson Buddle	90F	90F
15	Dan Keat		18
16	Hector Jimenez		
17	Adam Cristman		
18	Mike Magee	90M	73M
19	Juninho	87M	90M
20	A.J. DeLaGarza	90D	90D
21	Tommy Meyer		84D
22	Leonardo		
23	David Beckham	90M	90M
24	Brian Perk		
25	Rafael Garcia		
26	Michael Stephens	3	
28	Kyle Nakazawa		
29	Andrew Boyens	87D	
30	Paolo Cardozo		17
32	Jack McBean		
33	Jose Villarreal		
34	Kenney Walker		
35	Brian Gaul		

CONCACAF CHAMPIONS LEAGUE

QF1	03/07/2012	LA	2 at TOR 2	T	Magee 29; Donovan 89
QF2	03/14/2012	LA	1 vs TOR 2	L	own goal (Harden) 55